

Arkansas Covered Employment & Earnings

Jobs for People. People for Jobs.

DWS
Department of
WORKFORCE**Services**

Third Quarter
2007

**COVERED EMPLOYMENT AND EARNINGS
STATE OF ARKANSAS
THIRD QUARTER 2007**

**MIKE BEEBE, GOVERNOR
STATE OF ARKANSAS**

**ARTEE WILLIAMS, DIRECTOR
DEPARTMENT OF WORKFORCE SERVICES**

**PUBLISHED BY
LABOR MARKET INFORMATION & ANALYSIS
BUREAU OF LABOR STATISTICS PROGRAMS
POST OFFICE BOX 2981
LITTLE ROCK, ARKANSAS 72203-2981
BERNADETTE COLEMAN, BLS PROGRAMS MANAGER
TELEPHONE: (501) 682-3159**

STATE OF ARKANSAS HOME PAGE: <http://www.arkansas.gov>

DEPARTMENT OF WORKFORCE SERVICES HOME PAGE: <http://www.arkansas.gov/esd/>

**INTERNET SITE FOR LABOR MARKET INFORMATION:
<http://www.discover.arkansas.gov>**

RELEASED: NOVEMBER 2008

TABLE OF CONTENTS

| | |
|--|--------|
| Description of Data | Page 1 |
| Industry Classification | Page 1 |
| Definition of Covered Employment and Earnings | Page 2 |
| Federal Government Employment | Page 2 |
| County Classification | Page 2 |
| Significant Developments During Third Quarter 2007 | Page 3 |

LIST OF GRAPHS AND TABLES

| | | |
|---------|---|---------|
| Graph 1 | Total Covered Employment for Selected Years, Arkansas | Page 7 |
| Graph 2 | Total Covered Earnings, by Calendar Quarter for Selected Years, Arkansas | Page 8 |
| Table 1 | Quarterly Comparison of Covered Employment and Wages, by Industry | Page 5 |
| Table 2 | Total Covered Employment in Arkansas, 2000-2007 | Page 6 |
| Table 3 | Total Covered Earnings, 2000-2007 | Page 9 |
| Table 4 | Total Taxable Earnings, 2000-2007 | Page 10 |
| Table 5 | State Summary - Employment and Total Earnings, by Industry, Third Quarter 2007 | Page 11 |
| Table 6 | County Summary - Employment and Total Earnings, by Industry, Third Quarter 2007 | Page 23 |
| Table 7 | Federal Government Employment and Total Earnings in Arkansas, Third Quarter 2007 | Page 61 |
| Table 8 | Workforce Information Area – Employment and Total Earnings, by Industry, Third Quarter 2007 | Page 62 |

EMPLOYMENT AND EARNINGS UNDER THE ARKANSAS EMPLOYMENT SECURITY LAW THIRD QUARTER 2007

DESCRIPTION OF DATA

This publication contains covered employment and payroll data by industry and county for the Third Quarter 2007. These data are compiled from quarterly contribution and wage reports submitted by employers subject to the Arkansas Employment Security Law. An employing unit is a single physical location where business is conducted, production takes place, or services are provided. Employment data have been tabulated for each month of the quarter by industry under the **North American Industry Classification System** (NAICS) (see "Industry Classification" below) on a statewide, county and workforce area basis. Payroll data represent the total wages paid during the quarter, and are also shown by

industry for the State and by publishable industry groups for each county and workforce area. The tabulation of this data is a joint effort in conjunction with the U.S. Bureau of Labor Statistics. In addition, there are tables included which set out total covered employment by months, quarterly payrolls, and average weekly earnings for the years 2000 through 2007. Data contained in this publication are subject to revision. These revisions will be reflected in the 2007 Annual Covered Employment and Earnings publication. Because of industry code changes between years, substantial employment and wage shifts among industries are anticipated.

INDUSTRY CLASSIFICATION

Previously published industry data **will not** be comparable in all instances with currently published data since industry codes have been revised according to the following Manuals: (a) between January 1, 1958 and December 31, 1967, industry codes were assigned under the 1957 Standard Industrial Classification (SIC) Manual; (b) between January 1, 1968 and December 31, 1974, industry codes were assigned under the 1967 Standard Industrial Classification (SIC) Manual; (c) between January 1, 1975 and December 31, 1987, industry codes were assigned under the 1972 Standard Industrial Classification (SIC) Manual; (d) between January 1, 1988 and December 31, 2000, industry codes were assigned under the 1987 Standard Industrial Classification (SIC) Manual; (e) between January 1, 2001 and December 31, 2006, industry codes were assigned under the 2002 North American Industry Classification System (NAICS) Manual; and (f) since January 1, 2007, industry codes have been assigned under the 2007 North American Industry Classification System (NAICS) Manual. **The**

NAICS Manual represents a significant change in coding methodology as compared to the SIC Manual. One of the most significant changes involves how NAICS treats auxiliary units. Auxiliary units are establishments primarily engaged in performing management or support services for other establishments of the same enterprise. The SIC code for these units was based on the activity of the enterprise served. The NAICS code is based on the actual activities that the establishment performs. Comparisons of many industries **should not be made** between this publication and previous Covered Employment and Earnings publications that were based on SIC. Even though some titles are the same or similar, in nature, NAICS and SIC could differ in the classification of employers. The implementation of NAICS represents a profound change for statistical programs, and will create significant benefits along with transition obstacles for both data collectors and data users. A summary is available on the NAICS home page at <http://www.census.gov/naics>.

DEFINITION OF COVERED EMPLOYMENT AND EARNINGS

Covered Employment is the number of workers employed by employers subject to the Arkansas Employment Security Law who worked or received pay for the payroll period including the 12th of the month. An employer is subject to the law when they employ one or more employees in each of ten days during the current or preceding calendar year.

Currently excluded from coverage is employment covered by the Railroad Unemployment Insurance Act, some domestic service workers, employees of small agricultural establishments, self-employed and unpaid family workers, insurance and real estate

agents who are on commission only, and employees of churches and religious organizations except separately incorporated schools. The payroll information in this publication includes all wages and salaries paid to any covered employees by their employers including bonuses, commissions, and cash values of remuneration received in any medium other than cash. These wages include both taxable and nontaxable wages. Only the first \$10,000 paid to each worker by an employer in the calendar year is taxable under the Arkansas Employment Security Law.

FEDERAL GOVERNMENT EMPLOYMENT

Table 7 on page 62 lists the total number of civilians employed by the Federal Government in Arkansas during the Third Quarter 2007. Employment and wage data are set out by industry divisions. These data are obtained from required reports submitted by various

government agencies having employment in the State. Civilian Federal workers are covered by the Unemployment Compensation for Federal Employees (UCFE) program.

COUNTY CLASSIFICATION

Employment and payroll data by county are classified according to the county where the workers are employed. Employers with operations in more than one county are requested to furnish this agency with a breakdown of employment and wages for at least one quarter of each year by the counties in which they operate. Many such employers submit county data with each regular contribution report. **Note:** This information is invaluable in the preparation of monthly employment and payroll data by county.

Employment and payroll data for multi - area employers, who do not furnish county data each quarter of the year, are prorated by county on the basis of one quarter's information. The "rest-of-state" table that appears on page 61 of this publication includes data on firms that **did not** provide a county breakdown of employment and payrolls. It also includes sales, and all other type of personnel with no permanent place of work, as well as employment of employers with no established place of business in Arkansas.

SIGNIFICANT DEVELOPMENTS DURING THIRD QUARTER 2007

AVERAGE EMPLOYMENT CHANGES

Covered employment averaged 1,136,829 during the Third Quarter 2007 (see table 1), a decrease of 27,239 (-2.3%) from the previous quarter and 1,577 (0.1%) above the average recorded one-year ago. This *over-the-year* increase is more significant when used as an economic indicator. This *over-the-year* comparison allows for the disregarding of many seasonal factors that are evident when making an *over-the-quarter* comparison.

Average Covered Employment by NAICS Group

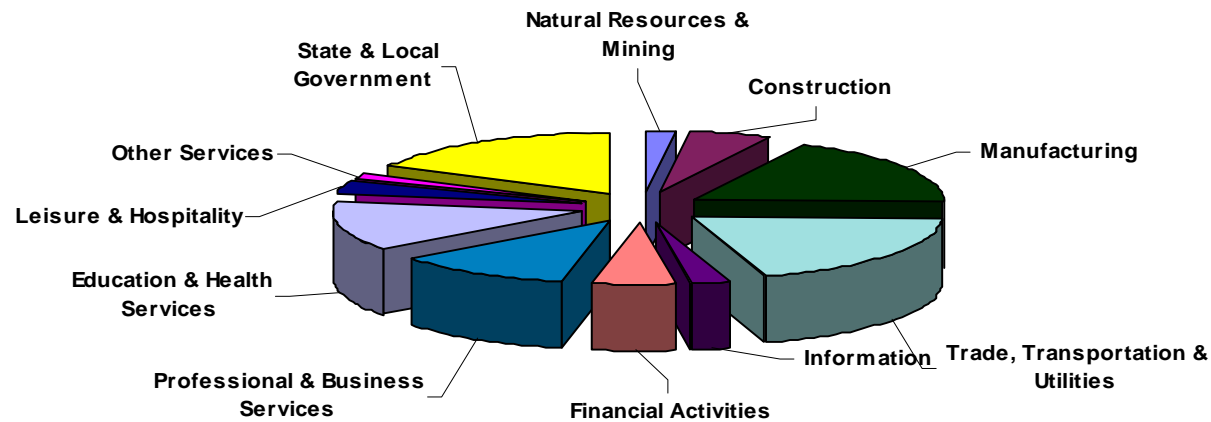

EMPLOYMENT CHANGES FROM SECOND QUARTER 2007

Over the quarter gains were posted in seven industries while four suffered losses. The largest job growth was found in Natural Resources & Mining, which saw an increase of 798 jobs. The largest contributor to this increase was the Mining subsector, which gained 398 jobs due to the increased focus on natural gas in Arkansas. 588 jobs were also added in the Educational & Health Services sector. This growth was spurred by Health Care & Social Assistance (+926) while Educational Services declined by 388 jobs due to summer vacation of private schools and colleges. Other gains were recorded

in Financial Activities (+322), Professional & Business Services (+297), Information (+98), Trade, Transportation, & Utilities (+49) and Leisure and Hospitality (+39)

The biggest job loss was found in State & Local Government, which lost 27,667 jobs due to summer vacation in the public schools and colleges. Manufacturing jobs declined by 1,582 due to the continuation of layoffs and plant closures in the state. There were also slight losses in Other Services (-140) and Construction (-29).

EMPLOYMENT CHANGES FROM THIRD QUARTER 2006

Over-the-year gains were recorded in seven industry groups while four recorded losses (see table 1). Significant gains were posted in Educational & Health Services (+4,113), Professional & Business Services (+2,658), and Leisure & Hospitality (+2,084). Losses occurred in Manufacturing (-10,456), Construction (-917), Other Services (-664), and Information (-134).

COVERED WAGES

Wages paid to covered workers totaled \$9,167,432,840 for the Third Quarter 2007 (see table 1), for an average weekly wage of \$620.31 (see table 5). Employees in Calhoun County recorded the highest average weekly wage (\$755.22), and workers in Searcy County the lowest (\$366.01) (see table 6).

The Information sector recorded the highest average weekly wage for the State of Arkansas at \$966.35, while the Leisure & Hospitality sector recorded the lowest at \$236.70 for the State of Arkansas (see table 5).

Average Weekly Wages by Industry Group

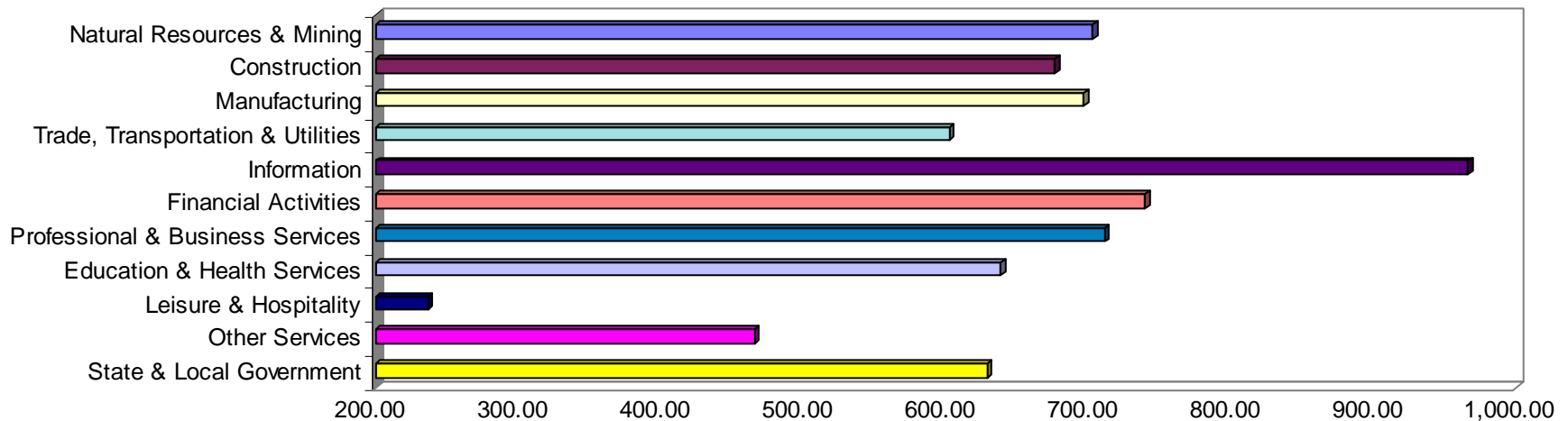

Note: Because of industry code changes between years, substantial employment and wage shifts among industries are anticipated.

TABLE 1. QUARTERLY COMPARISON OF COVERED EMPLOYMENT AND WAGES, BY INDUSTRY

| North American Industry Classification System Industry | Number of Employing Units | Average Monthly Employment | % of Employment Total | Net Change From Apr. - June 2007 | Net Change From July - Sept. 2006 | Total Wages Paid July - Sept. 2007 | % of Total Wages Paid |
|--|---------------------------|----------------------------|-----------------------|----------------------------------|-----------------------------------|------------------------------------|-----------------------|
| Total | 82,196 | 1,136,829 | 100.0% | -27,239 | 1,577 | \$9,167,432,840 | 100.0% |
| Natural Resources & Mining | 2,390 | 20,691 | 1.8% | 798 | 1,570 | \$189,214,882 | 2.1% |
| Agriculture, Forestry, Fishing & Hunting | 1,940 | 13,559 | 1.2% | 430 | -507 | \$95,030,664 | 1.0% |
| Mining | 450 | 7,132 | 0.6% | 368 | 2,076 | \$94,184,218 | 1.0% |
| Construction | 8,054 | 57,623 | 5.1% | -29 | -917 | \$506,614,224 | 5.5% |
| Manufacturing | 3,645 | 188,616 | 16.6% | -1,582 | -10,456 | \$1,709,511,304 | 18.6% |
| Trade, Transportation & Utilities | 20,882 | 246,217 | 21.7% | 49 | 1,051 | \$1,928,484,515 | 21.0% |
| Wholesale Trade | 6,347 | 48,296 | 4.2% | -78 | 66 | \$593,414,540 | 6.5% |
| Retail Trade | 11,208 | 133,595 | 11.8% | -159 | 596 | \$709,166,957 | 7.7% |
| Transportation & Warehousing | 2,963 | 57,430 | 5.1% | 196 | 384 | \$524,208,598 | 5.7% |
| Utilities | 364 | 6,895 | 0.6% | 89 | 5 | \$101,694,420 | 1.1% |
| Information | 1,214 | 19,902 | 1.8% | 98 | -134 | \$250,024,109 | 2.7% |
| Financial Activities | 8,327 | 52,458 | 4.6% | 322 | 907 | \$504,710,177 | 5.5% |
| Finance & Insurance | 4,860 | 37,764 | 3.3% | 216 | 638 | \$405,471,272 | 4.4% |
| Real Estate & Rental & Leasing | 3,467 | 14,694 | 1.3% | 105 | 269 | \$99,238,905 | 1.1% |
| Professional & Business Services | 11,256 | 117,461 | 10.3% | 297 | 2,658 | \$1,086,669,830 | 11.9% |
| Professional & Technical Services | 7,060 | 38,064 | 3.3% | -603 | 1,533 | \$430,153,946 | 4.7% |
| Management of Companies & Enterprises | 533 | 24,879 | 2.2% | 204 | 698 | \$373,370,826 | 4.1% |
| Administrative & Waste Services | 3,663 | 54,518 | 4.8% | 695 | 426 | \$283,145,058 | 3.1% |
| Education & Health Services | 11,660 | 150,389 | 13.2% | 588 | 4,113 | \$1,248,292,717 | 13.6% |
| Educational Services | 594 | 9,170 | 0.8% | -338 | 389 | \$63,987,822 | 0.7% |
| Health Care & Social Assistance | 11,066 | 141,219 | 12.4% | 926 | 3,724 | \$1,184,304,895 | 12.9% |
| Leisure & Hospitality | 6,183 | 101,950 | 9.0% | 39 | 2,084 | \$313,712,522 | 3.4% |
| Arts, Entertainment & Recreation | 920 | 10,733 | 0.9% | 200 | 354 | \$41,101,136 | 0.4% |
| Accommodation & Food Services | 5,263 | 91,216 | 8.0% | -162 | 1,729 | \$272,611,386 | 3.0% |
| Other Services | 5,389 | 25,603 | 2.3% | -140 | -664 | \$155,082,934 | 1.7% |
| State & Local Government | 3,196 | 155,920 | 13.7% | -27,677 | 1,366 | \$1,275,115,626 | 13.9% |
| Local Government | 1,994 | 92,765 | 8.2% | -26,558 | 135 | \$666,689,270 | 7.3% |
| State Government | 1,202 | 63,156 | 5.6% | -1,118 | 1,233 | \$608,426,356 | 6.6% |
| Nonclassifiable Establishments | 0 | 0 | 0.0% | 0 | 0 | \$0 | 0.0% |

Note: Items do not necessarily add to totals because of rounding. Because of industry code changes between years, substantial employment and wage shifts among industries are anticipated.

TABLE 2. TOTAL COVERED EMPLOYMENT IN ARKANSAS

| Period | 2000 | 2001 | 2002 | 2003 | 2004 | 2005 | 2006 | 2007 |
|-----------|-----------|-----------|-----------|-----------|-----------|-----------|-----------|-----------|
| Average | 1,108,479 | 1,106,066 | 1,098,558 | 1,094,087 | 1,108,264 | 1,126,778 | 1,146,948 | 1,149,257 |
| January | 1,089,943 | 1,096,009 | 1,081,635 | 1,082,740 | 1,089,510 | 1,102,768 | 1,130,595 | 1,137,460 |
| February | 1,096,113 | 1,101,616 | 1,086,793 | 1,084,880 | 1,094,626 | 1,110,577 | 1,136,810 | 1,143,824 |
| March | 1,109,144 | 1,112,143 | 1,098,500 | 1,092,172 | 1,105,266 | 1,122,619 | 1,150,439 | 1,159,342 |
| April | 1,111,525 | 1,115,526 | 1,103,399 | 1,095,341 | 1,111,020 | 1,129,785 | 1,155,498 | 1,160,427 |
| May | 1,116,760 | 1,119,815 | 1,111,998 | 1,103,099 | 1,117,144 | 1,135,567 | 1,159,886 | 1,166,301 |
| June | 1,121,225 | 1,119,734 | 1,112,028 | 1,099,688 | 1,117,010 | 1,136,118 | 1,162,026 | 1,165,475 |
| July | 1,075,066 | 1,071,921 | 1,065,697 | 1,053,220 | 1,071,463 | 1,090,071 | 1,106,142 | 1,110,094 |
| August | 1,096,848 | 1,094,160 | 1,086,011 | 1,077,775 | 1,094,871 | 1,114,098 | 1,130,839 | 1,136,839 |
| September | 1,123,725 | 1,115,976 | 1,113,148 | 1,105,980 | 1,122,704 | 1,144,815 | 1,159,814 | 1,163,554 |
| October | 1,122,884 | 1,110,994 | 1,108,447 | 1,112,550 | 1,123,246 | 1,142,300 | 1,156,804 | N/A |
| November | 1,120,620 | 1,109,012 | 1,107,611 | 1,109,712 | 1,125,061 | 1,145,667 | 1,156,011 | N/A |
| December | 1,117,892 | 1,105,887 | 1,107,425 | 1,111,892 | 1,127,250 | 1,146,954 | 1,158,509 | N/A |

AVERAGE TOTAL COVERED EMPLOYMENT GRAPH 1
In Thousands

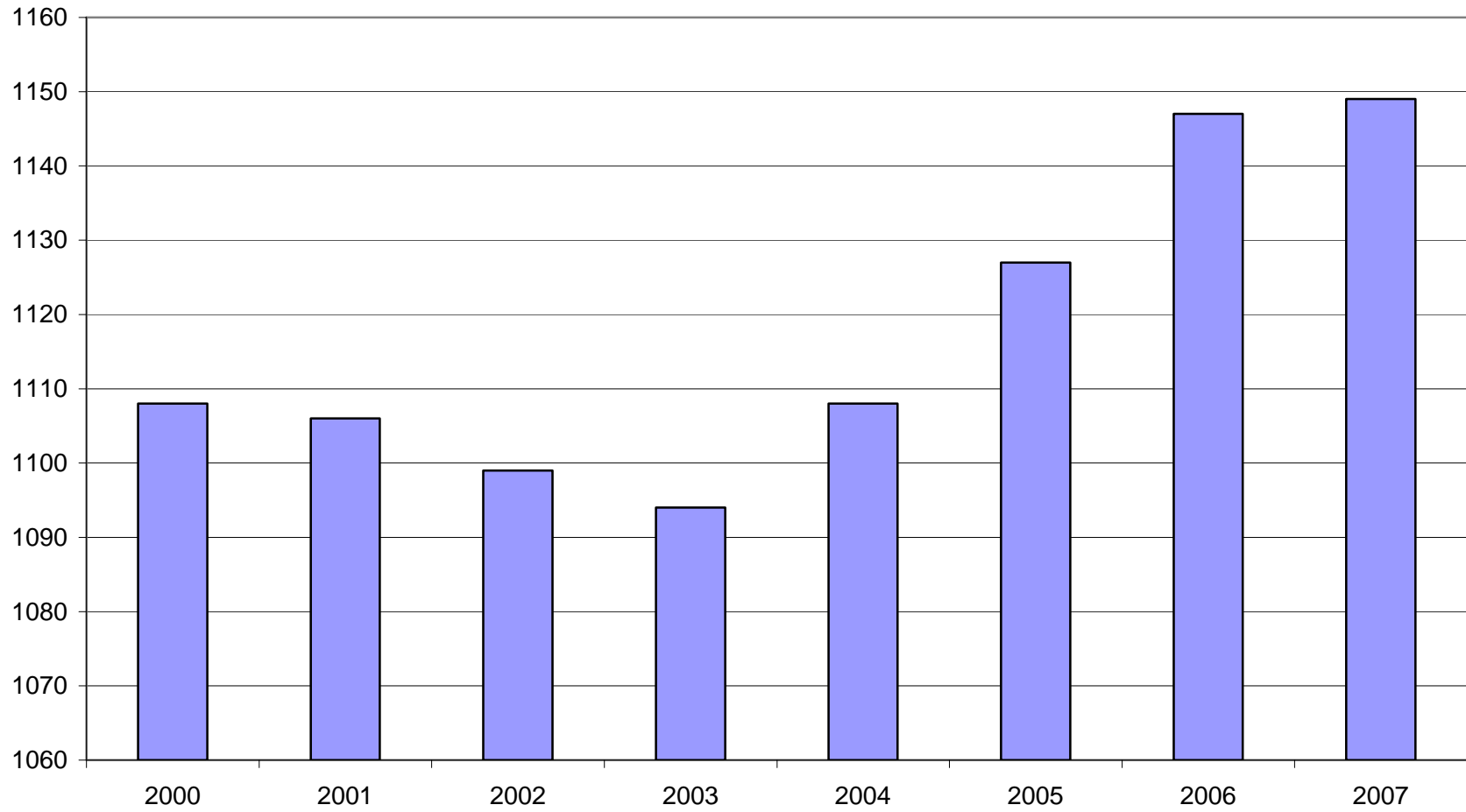

TOTAL COVERED EARNINGS BY CALENDAR QUARTER, GRAPH 2
In Thousands

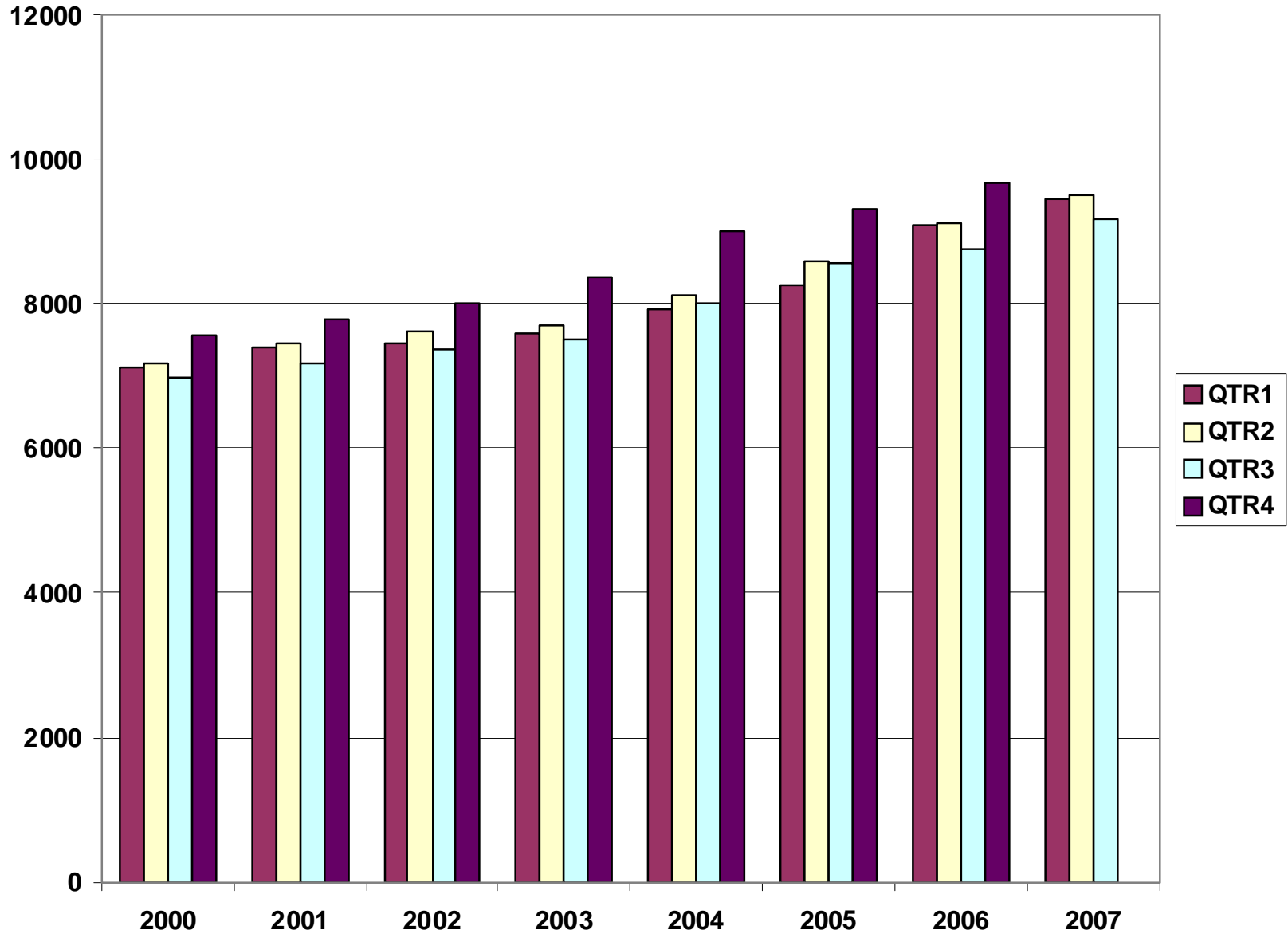

TABLE 3. TOTAL COVERED EARNINGS, 2000 - 2007

| Period | 2000 | 2001 | 2002 | 2003 |
|-------------------------|------------------|------------------|------------------|------------------|
| Total | \$28,853,716,151 | \$29,807,669,666 | \$30,472,854,103 | \$31,202,576,767 |
| January - March | \$7,122,636,896 | \$7,398,887,532 | \$7,465,250,305 | \$7,608,130,008 |
| April - June | \$7,166,049,182 | \$7,448,023,298 | \$7,621,878,775 | \$7,714,813,038 |
| July - September | \$6,986,085,106 | \$7,177,293,061 | \$7,361,666,511 | \$7,500,204,764 |
| October - December | \$7,578,944,967 | \$7,783,465,775 | \$8,024,058,512 | \$8,379,428,957 |
| Average Weekly Earnings | \$500.58 | \$518.26 | \$533.44 | \$548.45 |

| Period | 2004 | 2005 | 2006 | 2007 |
|-------------------------|------------------|------------------|------------------|------------------|
| Total | \$33,068,189,304 | \$34,753,107,631 | \$36,636,090,775 | \$28,148,289,968 |
| January - March | \$7,918,843,610 | \$8,261,153,981 | \$9,085,021,816 | \$9,457,035,252 |
| April - June | \$8,122,370,361 | \$8,607,722,353 | \$9,112,624,590 | \$9,523,821,876 |
| July - September | \$8,010,300,454 | \$8,562,555,369 | \$8,750,878,205 | \$9,167,432,840 |
| October - December | \$9,016,674,879 | \$9,321,675,928 | \$9,687,566,164 | N/A |
| Average Weekly Earnings | \$573.80 | \$593.13 | \$614.27 | \$628.02 |

TABLE 4. TOTAL TAXABLE EARNINGS, 2000 - 2007

| Period | 2000 | 2001 | 2002 | 2003 |
|--------------------|-----------------|-----------------|-----------------|-----------------|
| Total | \$9,047,924,530 | \$9,003,189,480 | \$8,887,270,978 | \$9,154,938,743 |
| January - March | \$4,560,783,991 | \$4,670,296,360 | \$4,668,534,587 | \$4,737,918,796 |
| April - June | \$2,260,680,255 | \$2,219,485,263 | \$2,162,971,435 | \$2,270,519,362 |
| July - September | \$1,250,832,297 | \$1,190,098,737 | \$1,158,197,858 | \$1,188,681,170 |
| October - December | \$975,627,987 | \$923,309,120 | \$897,567,098 | \$957,819,415 |

| Period | 2004 | 2005 | 2006 | 2007 |
|--------------------|-----------------|-----------------|------------------|-----------------|
| Total | \$9,731,247,501 | \$9,991,605,239 | \$10,197,511,360 | \$9,393,675,351 |
| January - March | \$4,931,559,230 | \$5,062,670,306 | \$5,421,204,601 | \$5,622,850,182 |
| April - June | \$2,451,454,749 | \$2,506,505,721 | \$2,385,110,992 | \$2,468,016,877 |
| July - September | \$1,318,017,835 | \$1,353,660,445 | \$1,314,939,803 | \$1,302,808,292 |
| October - December | \$1,030,215,687 | \$1,068,768,767 | \$1,076,255,964 | N/A |

**TABLE 5. STATEWIDE SUMMARY
EMPLOYMENT AND TOTAL EARNINGS, BY INDUSTRY
THIRD QUARTER 2007**

| NORTH AMERICAN INDUSTRY CLASSIFICATION SYSTEM INDUSTRY GROUPS | NUMBER OF EMPLOYING UNITS | EMPLOYMENT JULY | EMPLOYMENT AUGUST | EMPLOYMENT SEPTEMBER | TOTAL EARNINGS JULY - SEPTEMBER | AVERAGE WEEKLY EARNINGS |
|--|---------------------------------|--------------------|----------------------|-------------------------|------------------------------------|-------------------------------|
| TOTAL, ALL INDUSTRIES | 82,196 | 1,110,094 | 1,136,839 | 1,163,554 | \$9,167,432,840 | \$620.31 |
| NATURAL RESOURCES AND MINING | 2,390 | 20,132 | 20,584 | 21,356 | \$189,214,882 | \$703.46 |
| AGRICULTURE, FORESTRY, FISHING AND HUNTING | 1,940 | 13,106 | 13,416 | 14,154 | \$95,030,664 | \$539.14 |
| CROP PRODUCTION | 697 | 3,709 | 3,876 | 4,061 | \$19,988,361 | \$396.08 |
| Oilseed and Grain Farming | 445 | 2,042 | 2,168 | 2,278 | \$11,611,764 | \$413.01 |
| Vegetable and Melon Farming | 10 | 197 | 198 | 216 | \$538,627 | \$203.43 |
| Fruit and Tree Nut Farming | 8 | 111 | 110 | 89 | \$547,019 | \$407.21 |
| Greenhouse and Nursery Production | 53 | 391 | 386 | 374 | \$2,132,398 | \$427.53 |
| Other Crop Farming | 181 | 968 | 1,014 | 1,104 | \$5,158,553 | \$385.75 |
| ANIMAL PRODUCTION | 267 | 3,678 | 3,666 | 3,685 | \$28,581,087 | \$598.03 |
| Cattle Ranching and Farming | 80 | 336 | 340 | 328 | \$2,077,440 | \$477.50 |
| Hog and Pig Farming | 9 | 150 | 147 | 149 | \$1,303,212 | \$674.31 |
| Poultry and Egg Production | 86 | 2,527 | 2,524 | 2,566 | \$20,981,436 | \$635.67 |
| Animal Aquaculture | 62 | 583 | 573 | 560 | \$3,773,694 | \$507.49 |
| Other | 30 | 82 | 82 | 82 | \$445,305 | \$417.73 |
| FORESTRY AND LOGGING | 528 | 2,788 | 2,855 | 2,859 | \$21,887,508 | \$594.09 |
| Timber Tract Operations | 44 | 256 | 251 | 255 | \$2,253,438 | \$682.45 |
| Forest Nurseries & Gathering of Forest Products | 6 | 30 | 31 | 32 | \$320,392 | \$795.02 |
| Logging | 478 | 2,502 | 2,573 | 2,572 | \$19,313,678 | \$582.84 |
| OTHER | 448 | 2,931 | 3,019 | 3,549 | \$24,573,708 | \$597.00 |
| MINING | 450 | 7,026 | 7,168 | 7,202 | \$94,184,218 | \$1,015.84 |
| OIL AND GAS EXTRACTION | 94 | 744 | 746 | 763 | \$10,603,030 | \$1,086.04 |
| MINING (EXCEPT OIL AND GAS) | 114 | 2,158 | 2,192 | 2,196 | \$22,793,777 | \$803.56 |
| SUPPORT ACTIVITIES FOR MINING | 242 | 4,124 | 4,230 | 4,243 | \$60,787,411 | \$1,113.59 |
| CONSTRUCTION | 8,054 | 57,443 | 57,856 | 57,569 | \$506,614,224 | \$676.30 |
| CONSTRUCTION OF BUILDINGS | 2,276 | 13,355 | 13,452 | 13,295 | \$123,858,281 | \$712.75 |
| Residential Building Construction | 1,641 | 4,274 | 4,250 | 4,245 | \$31,600,711 | \$571.11 |
| Nonresidential Building Construction | 635 | 9,081 | 9,202 | 9,050 | \$92,257,570 | \$778.92 |
| HEAVY AND CIVIL ENGINEERING CONSTRUCTION | 878 | 9,931 | 10,024 | 9,982 | \$97,345,774 | \$750.39 |
| Utility System Construction | 417 | 4,738 | 4,726 | 4,703 | \$42,206,813 | \$687.52 |

**TABLE 5. STATEWIDE SUMMARY
EMPLOYMENT AND TOTAL EARNINGS, BY INDUSTRY
THIRD QUARTER 2007**

| NORTH AMERICAN INDUSTRY CLASSIFICATION SYSTEM INDUSTRY GROUPS | NUMBER OF EMPLOYING UNITS | EMPLOYMENT | EMPLOYMENT | EMPLOYMENT | TOTAL EARNINGS | AVERAGE |
|--|---------------------------------|----------------|----------------|----------------|------------------------|--------------------|
| | | JULY | AUGUST | SEPTEMBER | JULY - SEPTEMBER | WEEKLY EARNINGS |
| Land Subdivision | 137 | 398 | 407 | 424 | \$3,857,447 | \$724.31 |
| Highway, Street and Bridge Construction | 208 | 3,382 | 3,435 | 3,408 | \$31,986,942 | \$721.92 |
| Other Heavy Construction | 116 | 1,413 | 1,456 | 1,447 | \$19,294,572 | \$1,031.65 |
| SPECIALTY TRADE CONTRACTORS | 4,900 | 34,157 | 34,380 | 34,292 | \$285,410,169 | \$640.52 |
| Building Foundation and Exterior Contractors | 978 | 6,816 | 6,830 | 6,905 | \$51,787,357 | \$581.53 |
| Building Equipment Contractors | 2,162 | 16,474 | 16,437 | 16,428 | \$151,070,787 | \$706.59 |
| Building Finishing Contractors | 910 | 5,282 | 5,323 | 5,203 | \$37,371,221 | \$545.55 |
| Other Specialty Trade Contractors | 850 | 5,585 | 5,790 | 5,756 | \$45,180,804 | \$608.62 |
| MANUFACTURING | 3,645 | 189,190 | 188,563 | 188,094 | \$1,709,511,304 | \$697.19 |
| FOOD MANUFACTURING | 330 | 49,140 | 49,077 | 49,385 | \$358,022,461 | \$559.75 |
| Animal Food Manufacturing | 59 | 1,401 | 1,447 | 1,471 | \$13,215,786 | \$706.13 |
| Grain and Oilseed Milling | 31 | 2,307 | 2,343 | 2,399 | \$22,410,296 | \$733.67 |
| Fruit, Vegetable and Specialty Food | 35 | 6,835 | 6,805 | 6,891 | \$57,196,467 | \$642.89 |
| Dairy Product Manufacturing | 14 | 758 | 757 | 751 | \$7,082,724 | \$721.30 |
| Animal Slaughtering and Processing | 92 | 32,561 | 32,469 | 32,650 | \$213,108,849 | \$503.47 |
| Bakeries and Tortilla Manufacturing | 55 | 3,304 | 3,311 | 3,281 | \$29,161,379 | \$680.03 |
| Other Food Manufacturing | 30 | 1,738 | 1,706 | 1,707 | \$14,800,113 | \$663.06 |
| Other | 14 | 236 | 239 | 235 | \$1,046,847 | \$340.25 |
| BEVERAGE AND TOBACCO PRODUCT MFG. | 39 | 1,301 | 1,302 | 1,289 | \$13,363,702 | \$792.38 |
| TEXTILE MILLS | 23 | 376 | 367 | 353 | \$3,835,146 | \$807.51 |
| Fabric Mills | 9 | 286 | 282 | 264 | \$3,334,813 | \$924.97 |
| Textile and Fabric Finishing Mills | 14 | 90 | 85 | 89 | \$500,333 | \$437.35 |
| TEXTILE PRODUCT MILLS | 61 | 1,323 | 1,335 | 1,334 | \$12,138,755 | \$701.72 |
| APPAREL MANUFACTURING | 36 | 1,624 | 1,617 | 1,570 | \$8,132,947 | \$390.11 |
| Cut and Sew Apparel Manufacturing | 26 | 669 | 659 | 608 | \$2,647,845 | \$315.62 |
| Other | 10 | 955 | 958 | 962 | \$5,485,102 | \$440.28 |
| LEATHER AND ALLIED PRODUCT MANUFACTURING | 22 | 1,776 | 1,791 | 1,758 | \$9,787,654 | \$424.17 |
| Footwear Manufacturing | 11 | 1,567 | 1,565 | 1,538 | \$8,375,123 | \$413.86 |
| Other Leather Product Manufacturing | 11 | 209 | 226 | 220 | \$1,412,531 | \$497.66 |
| WOOD PRODUCT MANUFACTURING | 389 | 12,602 | 12,588 | 12,189 | \$99,143,050 | \$612.09 |
| Sawmills and Wood Preservation | 163 | 5,289 | 5,306 | 4,886 | \$41,786,208 | \$622.89 |

**TABLE 5. STATEWIDE SUMMARY
EMPLOYMENT AND TOTAL EARNINGS, BY INDUSTRY
THIRD QUARTER 2007**

| NORTH AMERICAN INDUSTRY CLASSIFICATION SYSTEM INDUSTRY GROUPS | NUMBER OF EMPLOYING UNITS | EMPLOYMENT | EMPLOYMENT | EMPLOYMENT | TOTAL EARNINGS | AVERAGE |
|--|---------------------------------|------------|------------|------------|------------------|--------------------|
| | | JULY | AUGUST | SEPTEMBER | JULY - SEPTEMBER | WEEKLY EARNINGS |
| Veneer and Engineered Wood Products | 55 | 3,240 | 3,211 | 3,219 | \$31,651,794 | \$755.35 |
| Other Wood Product Manufacturing | 171 | 4,073 | 4,071 | 4,084 | \$25,705,048 | \$485.11 |
| PAPER MANUFACTURING | 84 | 11,182 | 11,083 | 11,099 | \$142,585,456 | \$986.22 |
| Pulp, Paper and Paperboard Mills | 12 | 4,265 | 4,243 | 4,250 | \$68,921,471 | \$1,246.67 |
| Converted Paper Product Manufacturing | 72 | 6,917 | 6,840 | 6,849 | \$73,663,985 | \$824.97 |
| PRINTING AND RELATED SUPPORT ACTIVITIES | 298 | 4,622 | 4,600 | 4,672 | \$40,566,599 | \$673.78 |
| PETROLEUM AND COAL PRODUCTS MANUFACTURING | 23 | 987 | 995 | 981 | \$11,039,754 | \$859.82 |
| CHEMICAL MANUFACTURING | 127 | 4,723 | 4,691 | 4,695 | \$58,053,895 | \$949.54 |
| Basic Chemical Manufacturing | 31 | 2,020 | 2,028 | 2,033 | \$28,599,957 | \$1,085.35 |
| Resin, Rubber and Artificial Fibers | 8 | 307 | 297 | 303 | \$3,785,049 | \$963.04 |
| Agricultural Chemical Manufacturing | 16 | 349 | 334 | 324 | \$3,672,731 | \$841.66 |
| Paint, Coating and Adhesive Manufacturing | 10 | 166 | 167 | 172 | \$2,152,226 | \$983.50 |
| Other Chemical Preparation Manufacturing | 31 | 963 | 954 | 957 | \$9,988,009 | \$801.99 |
| Other | 31 | 918 | 911 | 906 | \$9,855,923 | \$831.61 |
| PLASTICS AND RUBBER PRODUCTS MANUFACTURING | 161 | 12,077 | 12,098 | 12,046 | \$115,732,274 | \$737.35 |
| Plastics Product Manufacturing | 112 | 7,533 | 7,537 | 7,558 | \$64,275,069 | \$655.50 |
| Rubber Product Manufacturing | 49 | 4,544 | 4,561 | 4,488 | \$51,457,205 | \$873.59 |
| NONMETALLIC MINERAL PRODUCT MANUFACTURING | 260 | 4,602 | 4,605 | 4,561 | \$42,257,396 | \$708.29 |
| Glass and Glass Product Manufacturing | 12 | 418 | 430 | 425 | \$3,155,454 | \$572.02 |
| Cement and Concrete Product Manufacturing | 183 | 2,735 | 2,737 | 2,715 | \$25,311,700 | \$713.47 |
| Other | 65 | 1,449 | 1,438 | 1,421 | \$13,790,242 | \$738.71 |
| PRIMARY METAL MANUFACTURING | 70 | 8,292 | 8,291 | 8,190 | \$110,798,780 | \$1,032.13 |
| Iron and Steel Mills and Ferroalloys | 12 | 2,167 | 2,167 | 2,140 | \$44,037,544 | \$1,569.74 |
| Purchased Steel Product Manufacturing | 16 | 2,350 | 2,336 | 2,287 | \$28,435,630 | \$941.07 |
| Alumina and Aluminum Production | 19 | 1,806 | 1,806 | 1,791 | \$19,886,474 | \$849.38 |
| Other Nonferrous Metal Production | 9 | 593 | 617 | 619 | \$5,750,875 | \$725.60 |
| Foundries | 14 | 1,376 | 1,365 | 1,353 | \$12,688,257 | \$715.21 |
| FABRICATED METAL PRODUCT MANUFACTURING | 583 | 17,218 | 17,175 | 17,209 | \$170,995,283 | \$764.71 |
| Forging and Stamping | 12 | 779 | 777 | 781 | \$7,514,162 | \$741.99 |
| Cutlery and Hand Tool Manufacturing | 18 | 1,287 | 1,282 | 1,274 | \$10,859,668 | \$652.11 |
| Architectural and Structural Metals | 205 | 5,243 | 5,246 | 5,269 | \$57,806,907 | \$846.56 |

**TABLE 5. STATEWIDE SUMMARY
EMPLOYMENT AND TOTAL EARNINGS, BY INDUSTRY
THIRD QUARTER 2007**

| NORTH AMERICAN INDUSTRY CLASSIFICATION SYSTEM INDUSTRY GROUPS | NUMBER OF EMPLOYING UNITS | EMPLOYMENT | EMPLOYMENT | EMPLOYMENT | TOTAL EARNINGS | AVERAGE |
|--|---------------------------------|---------------|---------------|---------------|----------------------|--------------------|
| | | JULY | AUGUST | SEPTEMBER | JULY - SEPTEMBER | WEEKLY EARNINGS |
| Boilers, Tanks and Shipping Containers | 19 | 737 | 741 | 735 | \$8,313,030 | \$866.87 |
| Hardware Manufacturing | 9 | 273 | 277 | 270 | \$2,072,220 | \$583.18 |
| Spring and Wire Product Manufacturing | 14 | 625 | 617 | 646 | \$4,324,398 | \$528.57 |
| Machine Shops and Threaded Products | 198 | 1,916 | 1,942 | 1,930 | \$16,103,024 | \$642.03 |
| Coating, Engraving and Heat Treating Metals | 40 | 624 | 619 | 618 | \$4,674,917 | \$579.70 |
| Other Fabricated Metal Product Manufacturing | 68 | 5,734 | 5,674 | 5,686 | \$59,326,957 | \$800.91 |
| MACHINERY MANUFACTURING | 265 | 14,512 | 14,368 | 14,146 | \$120,737,788 | \$647.58 |
| Agricultural, Construction and Mining Machinery | 38 | 3,163 | 3,086 | 3,032 | \$18,654,785 | \$463.85 |
| Commercial and Service Industry Machinery | 26 | 942 | 926 | 934 | \$9,342,954 | \$769.47 |
| HVAC and Commercial Refrigeration Equipment | 23 | 5,027 | 4,985 | 4,834 | \$42,664,314 | \$663.18 |
| Metalworking Machinery Manufacturing | 81 | 1,411 | 1,412 | 1,432 | \$13,978,497 | \$758.12 |
| Other General Purpose Machinery Manufacturing | 57 | 2,945 | 2,931 | 2,903 | \$26,931,416 | \$707.93 |
| Other | 40 | 1,024 | 1,028 | 1,011 | \$9,165,822 | \$690.56 |
| COMPUTER AND ELECTRONIC PRODUCT MANUFACTURING | 85 | 4,358 | 4,428 | 4,440 | \$39,549,418 | \$690.06 |
| Audio and Video Equipment Manufacturing | 12 | 839 | 942 | 946 | \$8,566,389 | \$724.92 |
| Semiconductors and Electronic Components | 29 | 2,354 | 2,331 | 2,345 | \$18,859,360 | \$619.08 |
| Electronic Instrument Manufacturing | 30 | 919 | 908 | 898 | \$8,949,325 | \$757.88 |
| Other | 14 | 246 | 247 | 251 | \$3,174,344 | \$984.60 |
| ELECTRICAL EQUIPMENT AND APPLIANCES | 72 | 10,607 | 10,454 | 10,433 | \$105,581,707 | \$773.64 |
| Electrical Equipment Manufacturing | 23 | 4,959 | 4,933 | 4,930 | \$46,724,816 | \$727.48 |
| Other | 49 | 5,648 | 5,521 | 5,503 | \$58,856,891 | \$814.68 |
| TRANSPORTATION EQUIPMENT MANUFACTURING | 180 | 16,360 | 16,354 | 16,356 | \$157,297,921 | \$739.75 |
| Motor Vehicle Body and Trailer Manufacturing | 45 | 3,770 | 3,826 | 3,801 | \$31,892,598 | \$645.77 |
| Motor Vehicle Parts Manufacturing | 63 | 5,874 | 5,845 | 5,837 | \$51,142,361 | \$672.25 |
| Aerospace Product and Parts Manufacturing | 26 | 3,712 | 3,726 | 3,802 | \$49,786,665 | \$1,022.17 |
| Ship and Boat Building | 28 | 1,693 | 1,698 | 1,692 | \$12,478,585 | \$566.53 |
| Other | 18 | 1,311 | 1,259 | 1,224 | \$11,997,712 | \$729.76 |
| FURNITURE & RELATED PRODUCT MFG. | 273 | 6,194 | 6,112 | 6,095 | \$47,482,234 | \$595.48 |
| Household & Institutional Furniture | 223 | 4,249 | 4,228 | 4,216 | \$30,903,299 | \$561.85 |
| Office Furniture & Fixtures Manufacturing | 43 | 1,800 | 1,742 | 1,737 | \$15,813,521 | \$691.28 |
| Other Furniture Related Product Manufacturing | 7 | 145 | 142 | 142 | \$765,414 | \$411.73 |

**TABLE 5. STATEWIDE SUMMARY
EMPLOYMENT AND TOTAL EARNINGS, BY INDUSTRY
THIRD QUARTER 2007**

| NORTH AMERICAN INDUSTRY CLASSIFICATION SYSTEM INDUSTRY GROUPS | NUMBER OF EMPLOYING UNITS | EMPLOYMENT | EMPLOYMENT | EMPLOYMENT | TOTAL EARNINGS | AVERAGE |
|--|---------------------------------|------------|------------|------------|------------------|--------------------|
| | | JULY | AUGUST | SEPTEMBER | JULY - SEPTEMBER | WEEKLY EARNINGS |
| MISCELLANEOUS MANUFACTURING | 264 | 5,314 | 5,232 | 5,293 | \$42,409,084 | \$617.89 |
| Medical Equipment & Supplies Manufacturing | 94 | 2,398 | 2,378 | 2,397 | \$20,308,673 | \$653.37 |
| Other Miscellaneous Manufacturing | 170 | 2,916 | 2,854 | 2,896 | \$22,100,411 | \$588.52 |
| TRADE, TRANSPORTATION AND UTILITIES | 20,882 | 245,847 | 246,491 | 246,312 | \$1,928,484,515 | \$602.50 |
| WHOLESALE TRADE | 6,347 | 48,351 | 48,356 | 48,182 | \$593,414,540 | \$945.15 |
| MERCHANT WHOLESALERS, DURABLE GOODS | 2,136 | 22,244 | 22,244 | 22,106 | \$241,322,958 | \$836.26 |
| Motor Vehicle & Part Merchant Wholesalers | 247 | 2,657 | 2,689 | 2,682 | \$24,592,771 | \$706.93 |
| Furniture & Furnishing Merchant Wholesalers | 72 | 440 | 439 | 435 | \$4,885,105 | \$857.94 |
| Lumber & Supply Merchant Wholesalers | 183 | 1,926 | 1,900 | 1,870 | \$18,495,907 | \$749.35 |
| Commercial Goods Merchant Wholesalers | 259 | 2,652 | 2,644 | 2,643 | \$39,282,974 | \$1,141.87 |
| Metal & Mineral Merchant Wholesalers | 50 | 842 | 842 | 836 | \$9,073,561 | \$830.91 |
| Electric Goods Merchant Wholesalers | 178 | 2,160 | 2,171 | 2,151 | \$24,540,380 | \$873.68 |
| Hardware & Plumbing Merchant Wholesalers | 224 | 2,475 | 2,460 | 2,433 | \$26,440,681 | \$828.13 |
| Machinery & Supply Merchant Wholesalers | 686 | 7,252 | 7,268 | 7,216 | \$77,831,161 | \$826.33 |
| Misc. Durable Goods Merchant Wholesalers | 237 | 1,840 | 1,831 | 1,840 | \$16,180,418 | \$677.54 |
| MERCHANT WHOLESALERS, NONDURABLE GOODS | 1,277 | 16,645 | 16,607 | 16,562 | \$171,761,029 | \$795.70 |
| Paper & Paper Product Merchant Wholesalers | 73 | 1,145 | 1,161 | 1,174 | \$11,964,486 | \$793.40 |
| Druggists' Goods Merchant Wholesalers | 59 | 1,162 | 1,164 | 1,141 | \$12,235,659 | \$814.43 |
| Apparel & Piece Goods Merchant Wholesalers | 38 | 439 | 424 | 422 | \$3,364,764 | \$604.27 |
| Grocery Product Merchant Wholesalers | 334 | 5,219 | 5,228 | 5,220 | \$62,922,566 | \$926.83 |
| Farm Product Merchant Wholesalers | 74 | 902 | 948 | 989 | \$5,764,301 | \$468.55 |
| Chemical Merchant Wholesalers | 83 | 529 | 535 | 550 | \$6,411,616 | \$916.73 |
| Petroleum Merchant Wholesalers | 153 | 1,544 | 1,564 | 1,555 | \$21,148,598 | \$1,046.63 |
| Alcoholic Beverage Merchant Wholesalers | 37 | 1,144 | 1,154 | 1,133 | \$12,228,739 | \$822.51 |
| Misc. Nondurable Goods Merchant Wholesalers | 426 | 4,561 | 4,429 | 4,378 | \$35,720,300 | \$616.63 |
| ELECTRONIC MARKETS & AGENTS & BROKERS | 2,934 | 9,462 | 9,505 | 9,514 | \$180,330,553 | \$1,461.14 |
| RETAIL TRADE | 11,208 | 133,614 | 133,599 | 133,573 | \$709,166,957 | \$408.33 |
| MOTOR VEHICLE & PARTS DEALERS | 1,741 | 18,548 | 18,573 | 18,536 | \$159,371,664 | \$660.80 |
| Automobile Dealers | 740 | 11,059 | 11,081 | 11,108 | \$109,136,081 | \$757.50 |
| Other Motor Vehicle Dealers | 196 | 1,680 | 1,695 | 1,660 | \$14,017,140 | \$642.45 |
| Automotive Parts, Accessories & Tire Stores | 805 | 5,809 | 5,797 | 5,768 | \$36,218,443 | \$481.07 |

**TABLE 5. STATEWIDE SUMMARY
EMPLOYMENT AND TOTAL EARNINGS, BY INDUSTRY
THIRD QUARTER 2007**

| NORTH AMERICAN INDUSTRY CLASSIFICATION SYSTEM INDUSTRY GROUPS | NUMBER OF EMPLOYING UNITS | EMPLOYMENT | EMPLOYMENT | EMPLOYMENT | TOTAL EARNINGS | AVERAGE |
|--|---------------------------------|------------|------------|------------|------------------|--------------------|
| | | JULY | AUGUST | SEPTEMBER | JULY - SEPTEMBER | WEEKLY EARNINGS |
| FURNITURE & HOME FURNISHINGS STORES | 590 | 4,035 | 4,041 | 4,057 | \$27,865,204 | \$530.00 |
| Furniture Stores | 310 | 2,444 | 2,456 | 2,469 | \$17,061,714 | \$534.31 |
| Home Furnishings Stores | 280 | 1,591 | 1,585 | 1,588 | \$10,803,490 | \$523.32 |
| ELECTRONICS & APPLIANCE STORES | 447 | 3,037 | 3,067 | 3,070 | \$19,708,531 | \$495.76 |
| BUILDING MATERIAL & GARDEN SUPPLY STORES | 866 | 11,423 | 11,225 | 11,080 | \$72,320,565 | \$494.82 |
| Building Material & Supplies Dealers | 684 | 10,516 | 10,354 | 10,215 | \$67,276,085 | \$499.45 |
| Lawn & Garden Equipment & Supplies Stores | 182 | 907 | 871 | 865 | \$5,044,480 | \$440.45 |
| FOOD & BEVERAGE STORES | 1,082 | 18,640 | 18,762 | 18,843 | \$77,966,658 | \$319.89 |
| Grocery Stores | 613 | 16,203 | 16,293 | 16,366 | \$66,047,055 | \$311.93 |
| Specialty Food Stores | 158 | 901 | 920 | 907 | \$5,393,410 | \$456.24 |
| Beer, Wine & Liquor Stores | 311 | 1,536 | 1,549 | 1,570 | \$6,526,193 | \$323.53 |
| HEALTH & PERSONAL CARE STORES | 826 | 7,194 | 7,132 | 7,226 | \$53,261,750 | \$570.30 |
| GASOLINE STATIONS | 1,582 | 12,506 | 12,651 | 12,583 | \$44,702,013 | \$273.34 |
| Gasoline Stations with Convenience Stores | 1,424 | 11,199 | 11,355 | 11,293 | \$38,852,290 | \$264.90 |
| Other Gasoline Stations | 158 | 1,307 | 1,296 | 1,290 | \$5,849,723 | \$346.76 |
| CLOTHING & CLOTHING ACCESSORIES STORES | 1,087 | 8,958 | 9,089 | 8,966 | \$31,072,163 | \$265.45 |
| Clothing Stores | 734 | 6,888 | 6,972 | 6,877 | \$21,399,101 | \$238.14 |
| Shoe Stores | 185 | 1,194 | 1,243 | 1,215 | \$4,338,586 | \$274.15 |
| Jewelry, Luggage & Leather Goods Stores | 168 | 876 | 874 | 874 | \$5,334,476 | \$469.14 |
| SPORTING GOODS, HOBBY, BOOK & MUSIC STORES | 584 | 4,529 | 4,669 | 4,710 | \$17,216,074 | \$285.66 |
| Sporting Goods & Musical Instrument Stores | 434 | 3,212 | 3,248 | 3,354 | \$12,772,781 | \$300.34 |
| Book, Periodical & Music Stores | 150 | 1,317 | 1,421 | 1,356 | \$4,443,293 | \$250.46 |
| GENERAL MERCHANDISE STORES | 717 | 36,141 | 36,026 | 36,101 | \$160,939,015 | \$343.04 |
| MISCELLANEOUS STORE RETAILERS | 1,361 | 6,773 | 6,536 | 6,578 | \$31,829,131 | \$369.35 |
| Florists | 256 | 897 | 908 | 916 | \$3,303,118 | \$280.14 |
| Office Supplies, Stationery & Gift Stores | 360 | 2,294 | 2,292 | 2,371 | \$11,349,164 | \$376.46 |
| Used Merchandise Stores | 213 | 803 | 837 | 839 | \$3,697,577 | \$344.21 |
| Other Miscellaneous Store Retailers | 532 | 2,779 | 2,499 | 2,452 | \$13,479,272 | \$402.41 |
| NONSTORE RETAILERS | 325 | 1,830 | 1,828 | 1,823 | \$12,914,189 | \$543.73 |
| Electronic Shopping & Mail -Order Houses | 76 | 412 | 411 | 406 | \$3,456,080 | \$648.95 |
| Vending Machine Operators | 78 | 656 | 651 | 646 | \$4,062,365 | \$480.01 |

**TABLE 5. STATEWIDE SUMMARY
EMPLOYMENT AND TOTAL EARNINGS, BY INDUSTRY
THIRD QUARTER 2007**

| NORTH AMERICAN INDUSTRY CLASSIFICATION SYSTEM INDUSTRY GROUPS | NUMBER OF EMPLOYING UNITS | EMPLOYMENT JULY | EMPLOYMENT AUGUST | EMPLOYMENT SEPTEMBER | TOTAL EARNINGS JULY - SEPTEMBER | AVERAGE WEEKLY EARNINGS |
|--|---------------------------------|--------------------|----------------------|-------------------------|------------------------------------|-------------------------------|
| Direct Selling Establishments | 171 | 762 | 766 | 771 | \$5,395,744 | \$541.61 |
| TRANSPORTATION & WAREHOUSING | 2,963 | 56,968 | 57,620 | 57,703 | \$524,208,598 | \$702.13 |
| AIR TRANSPORTATION | 50 | 888 | 904 | 929 | \$10,944,824 | \$928.24 |
| TRUCK TRANSPORTATION | 2,004 | 36,566 | 36,951 | 36,612 | \$350,138,805 | \$733.70 |
| General Freight Trucking | 1,262 | 31,140 | 31,428 | 31,046 | \$300,413,204 | \$740.55 |
| Specialized Freight Trucking | 742 | 5,426 | 5,523 | 5,566 | \$49,725,601 | \$694.83 |
| TRANSIT & GROUND PASSENGER TRANSPORTATION | 64 | 969 | 1,062 | 1,148 | \$4,745,910 | \$344.51 |
| Taxi & Limousine Service | 23 | 248 | 254 | 245 | \$962,060 | \$297.21 |
| School & Employee Bus Transportation | 8 | 277 | 374 | 493 | \$1,978,699 | \$399.15 |
| Charter Bus Industry | 8 | 87 | 77 | 72 | \$431,565 | \$422.00 |
| Other Ground Passenger Transportation | 18 | 245 | 245 | 230 | \$873,318 | \$279.91 |
| Other | 7 | 112 | 112 | 108 | \$500,268 | \$347.73 |
| PIPELINE TRANSPORTATION | 66 | 897 | 898 | 889 | \$10,328,736 | \$888.06 |
| SUPPORT ACTIVITIES FOR TRANSPORTATION | 408 | 4,797 | 4,793 | 4,812 | \$46,399,551 | \$743.48 |
| Support Activities for Air Transportation | 103 | 1,614 | 1,619 | 1,606 | \$14,131,264 | \$673.91 |
| Support Activities for Rail Transportation | 29 | 367 | 375 | 374 | \$3,272,560 | \$676.71 |
| Support Activities for Water Transportation | 24 | 638 | 633 | 642 | \$7,437,270 | \$897.17 |
| Support Activities for Road Transportation | 105 | 488 | 485 | 497 | \$2,956,295 | \$464.10 |
| Freight Transportation Arrangement | 125 | 1,497 | 1,481 | 1,506 | \$17,453,973 | \$898.27 |
| Other Support Activities for Transportation | 22 | 193 | 200 | 187 | \$1,148,189 | \$456.84 |
| COURIERS & MESSENGERS | 140 | 3,207 | 3,235 | 3,247 | \$29,675,849 | \$706.81 |
| Couriers | 85 | 2,939 | 2,955 | 2,970 | \$28,026,793 | \$729.66 |
| Local Messengers & Local Delivery | 55 | 268 | 280 | 277 | \$1,649,056 | \$461.27 |
| WAREHOUSING & STORAGE | 210 | 9,400 | 9,542 | 9,830 | \$70,035,362 | \$561.73 |
| OTHER | 21 | 244 | 235 | 236 | \$1,939,561 | \$626.00 |
| UTILITIES | 364 | 6,914 | 6,916 | 6,854 | \$101,694,420 | \$1,134.59 |
| Power Generation & Supply | 163 | 5,212 | 5,190 | 5,122 | \$82,423,363 | \$1,225.25 |
| Natural Gas Distribution | 34 | 865 | 873 | 873 | \$12,838,190 | \$1,134.68 |
| Water, Sewage and Other Systems | 167 | 837 | 853 | 859 | \$6,432,867 | \$582.39 |
| INFORMATION | 1,214 | 19,825 | 19,939 | 19,943 | \$250,024,109 | \$966.35 |
| PUBLISHING INDUSTRIES, EXCEPT INTERNET | 257 | 6,096 | 6,256 | 6,279 | \$49,698,518 | \$615.58 |

**TABLE 5. STATEWIDE SUMMARY
EMPLOYMENT AND TOTAL EARNINGS, BY INDUSTRY
THIRD QUARTER 2007**

| NORTH AMERICAN INDUSTRY CLASSIFICATION SYSTEM INDUSTRY GROUPS | NUMBER OF EMPLOYING UNITS | EMPLOYMENT JULY | EMPLOYMENT AUGUST | EMPLOYMENT SEPTEMBER | TOTAL EARNINGS JULY - SEPTEMBER | AVERAGE WEEKLY EARNINGS |
|--|---------------------------------|--------------------|----------------------|-------------------------|------------------------------------|-------------------------------|
| Newspaper, Book & Directory Publishers | 230 | 5,812 | 5,973 | 5,997 | \$45,867,807 | \$595.26 |
| Software Publishers | 27 | 284 | 283 | 282 | \$3,830,711 | \$1,041.24 |
| MOTION PICTURE & SOUND RECORDING INDUSTRY | 138 | 1,332 | 1,296 | 1,234 | \$5,330,132 | \$318.50 |
| Motion Picture & Video Industries | 120 | 1,292 | 1,254 | 1,193 | \$5,010,600 | \$309.25 |
| Sound Recording Industries | 18 | 40 | 42 | 41 | \$319,532 | \$599.50 |
| BROADCASTING, EXCEPT INTERNET | 146 | 2,242 | 2,249 | 2,275 | \$19,408,400 | \$661.97 |
| Radio & Television Broadcasting | 139 | 2,205 | 2,211 | 2,237 | \$19,182,132 | \$665.36 |
| Cable & Other Subscription Programming | 7 | 37 | 38 | 38 | \$226,268 | \$462.09 |
| TELECOMMUNICATIONS | 524 | 8,898 | 8,891 | 8,922 | \$159,799,796 | \$1,380.59 |
| Wired Telecommunications Carriers | 312 | 4,664 | 4,640 | 4,653 | \$99,958,045 | \$1,652.74 |
| Wireless Telecommunications Carriers | 117 | 3,676 | 3,692 | 3,711 | \$53,917,974 | \$1,123.08 |
| Other | 95 | 558 | 559 | 558 | \$5,923,777 | \$816.13 |
| DATA PROCESSING, HOSTING & RELATED SERVICES | 98 | 961 | 956 | 956 | 13,530,650 | \$1,086.83 |
| OTHER | 51 | 296 | 291 | 277 | \$2,256,613 | \$602.73 |
| FINANCIAL ACTIVITIES | 8,327 | 52,458 | 52,525 | 52,391 | \$504,710,177 | \$740.09 |
| FINANCE & INSURANCE | 4,860 | 37,745 | 37,807 | 37,740 | \$405,471,272 | \$825.92 |
| CREDIT INTERMEDIATION & RELATED ACTIVITIES | 2,067 | 22,419 | 22,438 | 22,352 | \$202,078,261 | \$693.86 |
| Depository Credit Intermediation | 1,376 | 18,622 | 18,648 | 18,602 | \$162,151,008 | \$669.74 |
| Nondepository Credit Intermediation | 392 | 2,686 | 2,688 | 2,651 | \$30,626,284 | \$880.70 |
| Activities Related to Credit Intermediation | 299 | 1,111 | 1,102 | 1,099 | \$9,300,969 | \$648.06 |
| FINANCIAL INVESTMENT & RELATED ACTIVITIES | 591 | 3,172 | 3,172 | 3,148 | \$66,730,029 | \$1,622.34 |
| INSURANCE CARRIERS & RELATED ACTIVITIES | 2,165 | 11,722 | 11,756 | 11,792 | \$132,775,326 | \$868.74 |
| Insurance Carriers | 418 | 4,942 | 4,956 | 4,936 | \$62,411,528 | \$970.92 |
| Insurance Agencies, Brokerages & Support | 1,747 | 6,780 | 6,800 | 6,856 | \$70,363,798 | \$794.57 |
| OTHER | 37 | 432 | 441 | 448 | \$3,887,656 | \$679.15 |
| REAL ESTATE & RENTAL & LEASING | 3,467 | 14,713 | 14,718 | 14,651 | \$99,238,905 | \$519.52 |
| REAL ESTATE | 2,628 | 9,054 | 9,113 | 9,046 | \$61,200,065 | \$518.98 |
| Lessors of Real Estate | 1,052 | 4,283 | 4,334 | 4,288 | \$27,143,263 | \$485.38 |
| Offices of Real Estate Agents & Brokers | 963 | 2,176 | 2,187 | 2,163 | \$15,840,373 | \$560.14 |
| Activities Related to Real Estate | 613 | 2,595 | 2,592 | 2,595 | \$18,216,429 | \$540.19 |
| RENTAL & LEASING SERVICES | 816 | 5,593 | 5,539 | 5,536 | \$37,026,174 | \$512.63 |

**TABLE 5. STATEWIDE SUMMARY
EMPLOYMENT AND TOTAL EARNINGS, BY INDUSTRY
THIRD QUARTER 2007**

| NORTH AMERICAN INDUSTRY CLASSIFICATION SYSTEM INDUSTRY GROUPS | NUMBER OF EMPLOYING UNITS | EMPLOYMENT | EMPLOYMENT | EMPLOYMENT | TOTAL EARNINGS | AVERAGE |
|--|---------------------------------|------------|------------|------------|------------------|--------------------|
| | | JULY | AUGUST | SEPTEMBER | JULY - SEPTEMBER | WEEKLY EARNINGS |
| Automotive Equipment Rental & Leasing | 123 | 1,032 | 1,002 | 1,003 | \$6,965,961 | \$529.31 |
| Consumer Goods Rental | 502 | 3,330 | 3,301 | 3,280 | \$17,149,596 | \$399.31 |
| General Rental Centers | 34 | 272 | 267 | 254 | \$2,064,586 | \$600.81 |
| Machinery & Equipment Rental & Leasing | 157 | 959 | 969 | 999 | \$10,846,031 | \$855.12 |
| LESSORS OF NONFINANCIAL INTANGIBLE ASSETS | 23 | 66 | 66 | 69 | \$1,012,666 | \$1,162.65 |
| PROFESSIONAL AND BUSINESS SERVICES | 11,256 | 115,767 | 118,160 | 118,455 | \$1,086,669,830 | \$711.64 |
| PROFESSIONAL & TECHNICAL SERVICES | 7,060 | 38,086 | 38,123 | 37,983 | \$430,153,946 | \$869.29 |
| Legal Services | 1,670 | 6,665 | 6,652 | 6,596 | \$67,269,130 | \$779.57 |
| Accounting & Bookkeeping Services | 1,236 | 4,725 | 4,779 | 4,814 | \$44,606,859 | \$718.95 |
| Architectural & Engineering Services | 963 | 7,087 | 7,086 | 7,017 | \$82,591,336 | \$899.46 |
| Specialized Design Services | 167 | 503 | 514 | 508 | \$4,423,644 | \$669.40 |
| Computer Systems Design & Related Services | 881 | 7,857 | 7,881 | 7,832 | \$126,063,351 | \$1,234.26 |
| Management & Technical Consulting Services | 1,141 | 4,326 | 4,379 | 4,423 | \$49,938,184 | \$877.83 |
| Scientific Research & Development Services | 92 | 1,068 | 1,072 | 1,063 | \$13,089,110 | \$943.04 |
| Advertising & Related Services | 316 | 2,052 | 2,029 | 2,017 | \$21,209,811 | \$802.65 |
| Other Professional & Technical Services | 594 | 3,803 | 3,731 | 3,713 | \$20,962,521 | \$430.12 |
| MANAGEMENT OF COMPANIES & ENTERPRISES | 533 | 24,926 | 24,855 | 24,855 | \$373,370,826 | \$1,154.44 |
| ADMINISTRATIVE & WASTE SERVICES | 3,663 | 52,755 | 55,182 | 55,617 | \$283,145,058 | \$399.51 |
| ADMINISTRATIVE & SUPPORT SERVICES | 3,455 | 50,419 | 52,846 | 53,247 | \$260,818,203 | \$384.56 |
| Office Administrative Services | 357 | 1,119 | 1,112 | 1,127 | \$14,572,750 | \$1,001.47 |
| Facilities Support Services | 17 | 119 | 121 | 117 | \$1,039,748 | \$672.11 |
| Employment Services | 669 | 23,816 | 25,943 | 26,645 | \$112,141,597 | \$338.71 |
| Business Support Services | 381 | 6,378 | 6,538 | 6,393 | \$33,827,160 | \$404.28 |
| Travel Arrangement & Reservation Services | 99 | 449 | 457 | 433 | \$3,814,535 | \$657.41 |
| Investigation & Security Services | 257 | 4,552 | 4,547 | 4,604 | \$25,958,577 | \$437.16 |
| Services to Buildings & Dwellings | 1,367 | 12,380 | 12,503 | 12,337 | \$57,269,869 | \$355.08 |
| Other Support Services | 308 | 1,606 | 1,625 | 1,591 | \$12,193,967 | \$583.57 |
| WASTE MANAGEMENT & REMEDIATION SERVICES | 208 | 2,336 | 2,336 | 2,370 | \$22,326,855 | \$731.66 |
| Waste Collection | 97 | 1,162 | 1,175 | 1,183 | \$10,890,084 | \$713.95 |
| Waste Treatment & Disposal | 38 | 644 | 643 | 658 | \$7,175,940 | \$851.41 |
| Remediation & Other Waste Services | 73 | 530 | 518 | 529 | \$4,260,831 | \$623.51 |

**TABLE 5. STATEWIDE SUMMARY
EMPLOYMENT AND TOTAL EARNINGS, BY INDUSTRY
THIRD QUARTER 2007**

| NORTH AMERICAN INDUSTRY CLASSIFICATION SYSTEM INDUSTRY GROUPS | NUMBER OF EMPLOYING UNITS | EMPLOYMENT | EMPLOYMENT | EMPLOYMENT | TOTAL EARNINGS | AVERAGE |
|--|---------------------------------|------------|------------|------------|------------------|--------------------|
| | | JULY | AUGUST | SEPTEMBER | JULY - SEPTEMBER | WEEKLY EARNINGS |
| EDUCATION AND HEALTH SERVICES | 11,660 | 148,955 | 150,664 | 151,549 | \$1,248,292,717 | \$638.49 |
| EDUCATIONAL SERVICES | 594 | 8,816 | 8,888 | 9,806 | \$63,987,822 | \$536.77 |
| Elementary & Secondary Schools | 79 | 2,845 | 3,023 | 3,277 | \$16,960,488 | \$427.99 |
| Junior Colleges | 7 | 253 | 262 | 278 | \$1,833,395 | \$533.53 |
| Colleges & Universities | 28 | 3,130 | 3,008 | 3,462 | \$26,291,103 | \$632.00 |
| Business, Computer & Management Training | 47 | 191 | 180 | 181 | \$2,994,445 | \$1,251.86 |
| Technical & Trade Schools | 102 | 684 | 717 | 748 | \$7,907,127 | \$849.10 |
| Other Schools & Instruction | 231 | 1,333 | 1,374 | 1,496 | \$5,034,148 | \$276.40 |
| Educational Support Services | 100 | 380 | 324 | 364 | \$2,967,116 | \$641.12 |
| HEALTH CARE & SOCIAL ASSISTANCE | 11,066 | 140,139 | 141,776 | 141,743 | \$1,184,304,895 | \$645.10 |
| AMBULATORY HEALTH CARE SERVICES | 4,963 | 44,080 | 44,210 | 44,123 | \$533,035,070 | \$928.97 |
| Offices of Physicians | 2,219 | 21,105 | 21,043 | 20,990 | \$335,167,406 | \$1,225.04 |
| Offices of Dentists | 920 | 6,190 | 6,210 | 6,187 | \$61,063,445 | \$758.14 |
| Offices of Other Health Practitioners | 1,167 | 5,954 | 6,011 | 5,976 | \$45,529,942 | \$585.64 |
| Outpatient Care Centers | 236 | 3,679 | 3,728 | 3,736 | \$35,139,470 | \$727.73 |
| Medical & Diagnostic Laboratories | 105 | 852 | 858 | 854 | \$11,176,808 | \$1,005.95 |
| Home Health Care Services | 175 | 4,112 | 4,165 | 4,195 | \$27,674,552 | \$512.06 |
| Other Ambulatory Health Care Services | 141 | 2,188 | 2,195 | 2,185 | \$17,283,447 | \$607.26 |
| HOSPITALS | 108 | 41,734 | 41,741 | 41,653 | \$392,233,751 | \$723.38 |
| General Medical & Surgical Hospitals | 77 | 38,215 | 38,247 | 38,138 | \$362,241,620 | \$729.44 |
| Psychiatric & Substance Abuse Hospitals | 10 | 1,616 | 1,598 | 1,591 | \$12,743,721 | \$612.04 |
| Other Hospitals | 21 | 1,903 | 1,896 | 1,924 | \$17,248,410 | \$695.51 |
| NURSING & RESIDENTIAL CARE FACILITIES | 512 | 27,742 | 28,163 | 28,096 | \$143,474,746 | \$394.16 |
| Nursing Care Facilities | 245 | 20,724 | 21,040 | 20,880 | \$107,187,446 | \$394.86 |
| Residential Mental Health Facilities | 128 | 3,216 | 3,305 | 3,333 | \$17,816,581 | \$417.24 |
| Community Care Facilities for the Elderly | 94 | 2,307 | 2,325 | 2,359 | \$10,130,526 | \$334.40 |
| Other Residential Care Facilities | 45 | 1,495 | 1,493 | 1,524 | \$8,340,193 | \$426.56 |
| SOCIAL ASSISTANCE | 5,483 | 26,583 | 27,662 | 27,871 | \$115,561,328 | \$324.76 |
| Individual & Family Services | 4,299 | 14,139 | 14,151 | 14,198 | \$63,459,549 | \$344.67 |
| Emergency & Other Relief Services | 125 | 888 | 902 | 897 | \$4,684,298 | \$402.30 |
| Vocational Rehabilitation Services | 128 | 3,663 | 3,679 | 3,711 | \$17,888,322 | \$373.48 |

**TABLE 5. STATEWIDE SUMMARY
EMPLOYMENT AND TOTAL EARNINGS, BY INDUSTRY
THIRD QUARTER 2007**

| NORTH AMERICAN INDUSTRY CLASSIFICATION SYSTEM INDUSTRY GROUPS | NUMBER OF EMPLOYING UNITS | EMPLOYMENT | EMPLOYMENT | EMPLOYMENT | TOTAL EARNINGS | AVERAGE |
|--|---------------------------------|------------|------------|------------|------------------|--------------------|
| | | JULY | AUGUST | SEPTEMBER | JULY - SEPTEMBER | WEEKLY EARNINGS |
| Child Day Care Services | 931 | 7,893 | 8,930 | 9,065 | \$29,529,159 | \$263.23 |
| LEISURE AND HOSPITALITY | 6,183 | 102,173 | 102,572 | 101,104 | \$313,712,522 | \$236.70 |
| ARTS, ENTERTAINMENT & RECREATION | 920 | 11,275 | 11,078 | 9,847 | \$41,101,136 | \$294.56 |
| PERFORMING ARTS & SPECTATOR SPORTS | 214 | 2,410 | 2,453 | 2,198 | \$10,599,239 | \$346.41 |
| Performing Arts Companies | 33 | 617 | 619 | 611 | \$1,844,548 | \$230.46 |
| Spectator Sports | 60 | 1,123 | 1,092 | 909 | \$5,266,815 | \$389.06 |
| Performing Arts & Sports Promoters | 49 | 520 | 585 | 528 | \$2,248,014 | \$317.68 |
| Agents & Managers for Public Figures | 19 | 21 | 22 | 18 | \$174,585 | \$660.47 |
| Independent Artists, Writers & Performers | 53 | 129 | 135 | 132 | \$1,065,277 | \$620.79 |
| MUSEUMS, PARKS & HISTORICAL SITES | 47 | 250 | 247 | 256 | \$1,115,644 | \$341.91 |
| GAMBLING, RECREATION & AMUSEMENT INDUSTRY | 659 | 8,615 | 8,378 | 7,393 | \$29,386,253 | \$278.09 |
| ACCOMMODATION & FOOD SERVICES | 5,263 | 90,898 | 91,494 | 91,257 | \$272,611,386 | \$229.89 |
| ACCOMMODATION | 833 | 12,210 | 11,731 | 11,426 | \$42,841,042 | \$279.54 |
| Traveler Accommodation | 757 | 11,263 | 11,255 | 11,035 | \$40,412,691 | \$277.95 |
| RV Parks & Recreational Camps | 57 | 896 | 403 | 325 | \$2,170,214 | \$308.39 |
| Rooming & Boarding Houses | 19 | 51 | 73 | 66 | \$258,137 | \$313.53 |
| FOOD SERVICES & DRINKING PLACES | 4,430 | 78,688 | 79,763 | 79,831 | \$229,770,344 | \$222.53 |
| Full -Service Restaurants | 1,965 | 34,816 | 35,259 | 35,122 | \$108,153,710 | \$237.26 |
| Limited-Service Eating Places | 2,174 | 41,136 | 41,602 | 41,467 | \$111,422,624 | \$207.02 |
| Special Food Services | 148 | 1,856 | 2,017 | 2,327 | \$7,605,499 | \$283.08 |
| Drinking Places, Alcoholic Beverages | 143 | 880 | 885 | 915 | \$2,588,511 | \$222.89 |
| OTHER SERVICES | 5,389 | 25,721 | 25,647 | 25,441 | \$155,082,934 | \$465.94 |
| REPAIR & MAINTENANCE | 2,201 | 9,654 | 9,693 | 9,717 | \$69,728,127 | \$553.64 |
| Automotive Repair & Maintenance | 1,506 | 6,784 | 6,782 | 6,754 | \$45,358,947 | \$515.13 |
| Electronic Equipment Repair & Maintenance | 159 | 705 | 732 | 769 | \$7,322,728 | \$766.03 |
| Commercial Machinery Repair & Maintenance | 348 | 1,554 | 1,547 | 1,566 | \$12,998,066 | \$642.72 |
| Household Goods Repair & Maintenance | 188 | 611 | 632 | 628 | \$4,048,386 | \$499.33 |
| PERSONAL & LAUNDRY SERVICES | 1,316 | 8,188 | 8,235 | 8,178 | \$39,580,188 | \$371.28 |
| Personal Care Services | 569 | 2,675 | 2,675 | 2,634 | \$10,474,142 | \$302.74 |
| Death Care Services | 239 | 1,647 | 1,661 | 1,649 | \$10,253,730 | \$477.35 |
| Drycleaning & Laundry Services | 331 | 3,200 | 3,215 | 3,228 | \$15,689,021 | \$375.46 |

**TABLE 5. STATEWIDE SUMMARY
EMPLOYMENT AND TOTAL EARNINGS, BY INDUSTRY
THIRD QUARTER 2007**

| NORTH AMERICAN INDUSTRY CLASSIFICATION SYSTEM INDUSTRY GROUPS | NUMBER OF EMPLOYING UNITS | EMPLOYMENT JULY | EMPLOYMENT AUGUST | EMPLOYMENT SEPTEMBER | TOTAL EARNINGS JULY - SEPTEMBER | AVERAGE WEEKLY EARNINGS |
|--|---------------------------------|--------------------|----------------------|-------------------------|------------------------------------|-------------------------------|
| Other Personal Services | 177 | 666 | 684 | 667 | \$3,163,295 | \$361.92 |
| MEMBERSHIP ASSOCIATIONS & ORGANIZATIONS | 989 | 6,660 | 6,504 | 6,318 | \$40,694,483 | \$482.04 |
| Religious Organizations | 43 | 238 | 225 | 233 | \$1,442,292 | \$478.21 |
| Grantmaking & Giving Services | 99 | 425 | 445 | 452 | \$4,396,281 | \$767.42 |
| Social Advocacy Organizations | 139 | 1,864 | 1,933 | 1,926 | \$12,018,632 | \$484.63 |
| Civic & Social Organizations | 207 | 1,824 | 1,595 | 1,551 | \$5,673,801 | \$263.45 |
| Professional & Similar Organizations | 501 | 2,309 | 2,306 | 2,156 | \$17,163,477 | \$584.97 |
| PRIVATE HOUSEHOLDS | 883 | 1,219 | 1,215 | 1,228 | \$5,080,136 | \$320.14 |
| LOCAL GOVERNMENT | 1,994 | 71,226 | 90,906 | 116,162 | \$666,689,270 | \$552.84 |
| STATE GOVERNMENT | 1,202 | 61,357 | 62,932 | 65,178 | \$608,426,356 | \$741.06 |
| NONCLASSIFIABLE ESTABLISHMENTS | 0 | 0 | 0 | 0 | \$0 | |

**TABLE 6. COUNTY SUMMARY
EMPLOYMENT AND TOTAL EARNINGS, BY INDUSTRY
THIRD QUARTER 2007**

| NORTH AMERICAN INDUSTRY CLASSIFICATION SYSTEM INDUSTRY GROUP | NUMBER OF EMPLOYING UNITS | EMPLOYMENT JULY | EMPLOYMENT AUGUST | EMPLOYMENT SEPTEMBER | TOTAL EARNINGS JULY - SEPTEMBER 2007 | AVERAGE WEEKLY EARNINGS |
|---|--|---------------------------------|-----------------------------------|--------------------------------------|--|--|
| ARKANSAS COUNTY - TOTAL | 719 | 10,020 | 10,182 | 10,317 | \$75,575,464 | \$571.46 |
| Natural Resources & Mining | 44 | 256 | 262 | 272 | \$2,103,568 | \$614.48 |
| Construction | 49 | 335 | 349 | 338 | \$2,802,207 | \$632.74 |
| Manufacturing | 32 | 3,645 | 3,655 | 3,683 | \$32,409,982 | \$680.98 |
| Trade, Transportation & Utilities | 203 | 2,075 | 2,104 | 2,117 | \$15,646,596 | \$573.50 |
| Wholesale Trade | 45 | 435 | 410 | 403 | \$4,416,016 | \$816.57 |
| Retail Trade | 98 | 1,056 | 1,103 | 1,113 | \$5,346,668 | \$377.09 |
| Transportation, Warehousing & Utilities | 60 | 584 | 591 | 601 | \$5,883,912 | \$764.54 |
| Information | 10 | 98 | 99 | 103 | \$925,576 | \$711.98 |
| Financial Activities | 51 | 341 | 341 | 343 | \$2,583,913 | \$581.74 |
| Professional & Business Services | 60 | 399 | 408 | 411 | \$3,572,474 | \$676.86 |
| Education & Health Services | 106 | 1,168 | 1,249 | 1,261 | \$6,835,019 | \$428.85 |
| Leisure & Hospitality | 61 | 554 | 549 | 556 | \$1,359,966 | \$189.17 |
| Other Services | 55 | 142 | 141 | 142 | \$796,764 | \$432.63 |
| Local Government | 32 | 791 | 810 | 873 | \$5,072,864 | \$473.19 |
| State Government | 16 | 216 | 215 | 218 | \$1,466,535 | \$521.47 |
| ASHLEY COUNTY - TOTAL | 556 | 7,377 | 7,638 | 7,949 | \$67,343,078 | \$676.74 |
| Natural Resources & Mining | 58 | 433 | 448 | 490 | \$2,927,998 | \$492.85 |
| Construction | 51 | 543 | 558 | 537 | \$4,032,080 | \$568.06 |
| Manufacturing | 30 | 2,710 | 2,697 | 2,699 | \$36,538,330 | \$1,040.21 |
| Trade, Transportation & Utilities | 134 | 1,155 | 1,172 | 1,172 | \$7,209,090 | \$475.46 |
| Wholesale Trade | 25 | 153 | 156 | 151 | \$1,592,652 | \$798.99 |
| Retail Trade | 84 | 774 | 775 | 779 | \$3,502,884 | \$347.23 |
| Transportation, Warehousing & Utilities | 25 | 228 | 241 | 242 | \$2,113,554 | \$686.00 |
| Information | 9 | 47 | 47 | 51 | \$383,401 | \$610.19 |
| Financial Activities | 33 | 220 | 222 | 212 | \$1,489,484 | \$525.58 |
| Professional & Business Services | 52 | 388 | 389 | 371 | \$2,264,214 | \$455.15 |
| Education & Health Services | 73 | 600 | 613 | 630 | \$5,015,428 | \$628.00 |
| Leisure & Hospitality | 29 | 402 | 427 | 428 | \$1,046,127 | \$192.06 |
| Other Services | 43 | 169 | 184 | 183 | \$1,130,275 | \$486.63 |
| Local Government | 32 | 503 | 652 | 943 | \$4,094,723 | \$450.40 |
| State Government | 12 | 207 | 229 | 233 | \$1,211,928 | \$418.05 |

**TABLE 6. COUNTY SUMMARY
EMPLOYMENT AND TOTAL EARNINGS, BY INDUSTRY
THIRD QUARTER 2007**

| NORTH AMERICAN INDUSTRY CLASSIFICATION SYSTEM INDUSTRY GROUP | NUMBER OF EMPLOYING UNITS | EMPLOYMENT | EMPLOYMENT | EMPLOYMENT | TOTAL EARNINGS | AVERAGE WEEKLY EARNINGS |
|---|---------------------------|------------|------------|------------|-----------------------|-------------------------|
| | | JULY | AUGUST | SEPTEMBER | JULY - SEPTEMBER 2007 | |
| BAXTER COUNTY - TOTAL | 1,315 | 14,503 | 14,800 | 15,047 | \$103,231,412 | \$537.15 |
| Natural Resources & Mining | 5 | 116 | 119 | 124 | \$953,231 | \$612.75 |
| Construction | 145 | 796 | 793 | 776 | \$5,648,414 | \$551.15 |
| Manufacturing | 63 | 2,473 | 2,508 | 2,483 | \$21,075,690 | \$651.61 |
| Trade, Transportation & Utilities | 289 | 2,785 | 2,750 | 2,724 | \$16,089,822 | \$449.57 |
| Wholesale Trade | 35 | 246 | 239 | 231 | \$1,684,523 | \$542.93 |
| Retail Trade | 222 | 2,314 | 2,290 | 2,287 | \$12,681,848 | \$424.70 |
| Transportation, Warehousing & Utilities | 32 | 225 | 221 | 206 | \$1,723,451 | \$610.00 |
| Information | 24 | 263 | 258 | 252 | \$2,123,196 | \$633.85 |
| Financial Activities | 122 | 752 | 774 | 759 | \$6,091,906 | \$615.24 |
| Professional & Business Services | 139 | 873 | 885 | 876 | \$5,713,894 | \$500.60 |
| Education & Health Services | 248 | 3,494 | 3,505 | 3,499 | \$30,284,989 | \$665.73 |
| Leisure & Hospitality | 125 | 1,643 | 1,642 | 1,581 | \$4,905,793 | \$232.66 |
| Other Services | 104 | 380 | 394 | 386 | \$1,703,803 | \$338.95 |
| Local Government | 38 | 610 | 851 | 1,261 | \$6,474,709 | \$548.92 |
| State Government | 13 | 318 | 321 | 326 | \$2,165,965 | \$517.97 |
| BENTON COUNTY - TOTAL | 5,507 | 91,730 | 94,293 | 95,601 | \$870,018,818 | \$712.91 |
| Natural Resources & Mining | 32 | 709 | 714 | 729 | \$7,156,200 | \$767.39 |
| Construction | 785 | 4,886 | 4,855 | 4,737 | \$43,008,039 | \$685.52 |
| Manufacturing | 258 | 13,566 | 13,601 | 13,579 | \$119,329,019 | \$675.83 |
| Trade, Transportation & Utilities | 1,470 | 23,723 | 23,916 | 23,598 | \$218,941,868 | \$709.25 |
| Wholesale Trade | 673 | 3,730 | 3,739 | 3,741 | \$67,284,250 | \$1,385.11 |
| Retail Trade | 625 | 8,820 | 8,800 | 8,794 | \$51,467,170 | \$449.65 |
| Transportation, Warehousing & Utilities | 172 | 11,173 | 11,377 | 11,063 | \$100,190,448 | \$687.86 |
| Information | 75 | 956 | 963 | 962 | \$8,367,909 | \$670.27 |
| Financial Activities | 593 | 4,057 | 4,061 | 4,030 | \$39,735,269 | \$754.83 |
| Professional & Business Services | 968 | 22,794 | 22,849 | 22,581 | \$276,418,890 | \$934.99 |
| Education & Health Services | 491 | 6,831 | 7,039 | 7,202 | \$59,856,160 | \$655.51 |
| Leisure & Hospitality | 425 | 7,955 | 8,181 | 8,094 | \$26,934,708 | \$256.53 |
| Other Services | 315 | 1,687 | 1,758 | 1,762 | \$11,577,941 | \$513.12 |
| Local Government | 76 | 3,863 | 5,629 | 7,340 | \$51,792,290 | \$710.08 |
| State Government | 19 | 703 | 727 | 987 | \$6,900,525 | \$658.85 |

**TABLE 6. COUNTY SUMMARY
EMPLOYMENT AND TOTAL EARNINGS, BY INDUSTRY
THIRD QUARTER 2007**

| NORTH AMERICAN INDUSTRY CLASSIFICATION SYSTEM INDUSTRY GROUP | NUMBER OF EMPLOYING UNITS | EMPLOYMENT | EMPLOYMENT | EMPLOYMENT | TOTAL EARNINGS | AVERAGE WEEKLY EARNINGS |
|---|---------------------------|------------|------------|------------|-----------------------|-------------------------|
| | | JULY | AUGUST | SEPTEMBER | JULY - SEPTEMBER 2007 | |
| BOONE COUNTY - TOTAL | 1,071 | 13,025 | 13,246 | 13,937 | \$106,429,516 | \$610.84 |
| Construction | 95 | 484 | 483 | 493 | \$3,641,466 | \$575.57 |
| Manufacturing | 74 | 1,965 | 1,932 | 1,914 | \$16,592,001 | \$658.91 |
| Trade, Transportation & Utilities | 257 | 4,585 | 4,553 | 4,556 | \$42,884,030 | \$722.68 |
| Wholesale Trade | 57 | 695 | 664 | 668 | \$4,945,161 | \$563.00 |
| Retail Trade | 148 | 1,945 | 1,958 | 1,962 | \$10,372,934 | \$408.14 |
| Transportation, Warehousing & Utilities | 52 | 1,945 | 1,931 | 1,926 | \$27,565,935 | \$1,096.41 |
| Information | 20 | 430 | 426 | 420 | \$3,745,699 | \$677.42 |
| Financial Activities | 100 | 652 | 660 | 655 | \$5,110,299 | \$599.54 |
| Professional & Business Services | 113 | 538 | 547 | 535 | \$3,297,597 | \$469.74 |
| Education & Health Services | 182 | 1,114 | 1,132 | 1,131 | \$8,131,852 | \$555.69 |
| Leisure & Hospitality | 80 | 1,127 | 1,166 | 1,170 | \$3,380,372 | \$225.26 |
| Local Government | 62 | 1,307 | 1,495 | 2,200 | \$12,816,514 | \$591.29 |
| State Government | 21 | 535 | 566 | 580 | \$5,022,560 | \$689.50 |
| Other | 67 | 288 | 286 | 283 | \$1,807,126 | \$486.62 |
| BRADLEY COUNTY - TOTAL | 394 | 3,949 | 4,055 | 4,336 | \$25,663,328 | \$479.93 |
| Natural Resources & Mining | 49 | 416 | 420 | 418 | \$2,421,865 | \$445.69 |
| Construction | 24 | 239 | 221 | 261 | \$1,768,520 | \$566.05 |
| Manufacturing | 9 | 1,038 | 1,067 | 1,068 | \$8,058,739 | \$586.10 |
| Trade, Transportation & Utilities | 85 | 532 | 542 | 536 | \$2,466,238 | \$353.50 |
| Wholesale Trade | 16 | 75 | 74 | 70 | \$544,945 | \$574.23 |
| Retail Trade | 45 | 360 | 365 | 371 | \$1,421,046 | \$299.21 |
| Transportation, Warehousing & Utilities | 24 | 97 | 103 | 95 | \$500,247 | \$391.33 |
| Information | 4 | 12 | 12 | 12 | \$82,598 | \$529.47 |
| Financial Activities | 24 | 174 | 170 | 170 | \$1,241,329 | \$557.32 |
| Professional & Business Services | 28 | 79 | 79 | 78 | \$350,315 | \$342.55 |
| Education & Health Services | 96 | 602 | 623 | 615 | \$3,772,255 | \$473.11 |
| Leisure & Hospitality | 17 | 189 | 190 | 193 | \$432,019 | \$174.29 |
| Other Services | 32 | 124 | 120 | 119 | \$709,378 | \$450.97 |
| Local & State Government | 26 | 544 | 611 | 866 | \$4,360,072 | \$497.86 |

**TABLE 6. COUNTY SUMMARY
EMPLOYMENT AND TOTAL EARNINGS, BY INDUSTRY
THIRD QUARTER 2007**

| NORTH AMERICAN INDUSTRY CLASSIFICATION SYSTEM INDUSTRY GROUP | NUMBER OF EMPLOYING UNITS | EMPLOYMENT JULY | EMPLOYMENT AUGUST | EMPLOYMENT SEPTEMBER | TOTAL EARNINGS JULY - SEPTEMBER 2007 | AVERAGE WEEKLY EARNINGS |
|---|--|---------------------------------|-----------------------------------|--------------------------------------|--|--|
| CALHOUN COUNTY - TOTAL | 113 | 2,953 | 2,970 | 3,017 | \$29,257,085 | \$755.22 |
| Natural Resources & Mining | 18 | 200 | 201 | 209 | \$1,618,905 | \$612.45 |
| Construction | 11 | 66 | 56 | 60 | \$400,759 | \$508.15 |
| Manufacturing | 11 | 2,023 | 2,005 | 1,997 | \$22,240,034 | \$851.84 |
| Trade, Transportation & Utilities | 27 | 230 | 227 | 223 | \$1,467,600 | \$498.05 |
| Wholesale Trade & Retail Trade | 19 | 71 | 73 | 73 | \$249,730 | \$265.58 |
| Transportation, Warehousing & Utilities | 8 | 159 | 154 | 150 | \$1,217,870 | \$607.01 |
| Financial Activities | 6 | 78 | 79 | 78 | \$499,148 | \$490.16 |
| Education & Health Services | 6 | 46 | 47 | 48 | \$354,959 | \$580.95 |
| Local Government | 20 | 189 | 231 | 275 | \$1,418,277 | \$470.93 |
| Other | 14 | 121 | 124 | 127 | \$1,257,403 | \$780.03 |
| CARROLL COUNTY - TOTAL | 842 | 9,832 | 10,275 | 10,355 | \$60,347,543 | \$457.17 |
| Natural Resources & Mining | 17 | 275 | 280 | 285 | \$1,939,340 | \$532.79 |
| Trade, Transportation & Utilities | 205 | 1,726 | 1,729 | 1,731 | \$9,972,843 | \$443.78 |
| Wholesale Trade | 28 | 146 | 144 | 142 | \$835,809 | \$446.48 |
| Retail Trade | 158 | 1,304 | 1,316 | 1,320 | \$6,527,528 | \$382.32 |
| Transportation, Warehousing & Utilities | 19 | 276 | 269 | 269 | \$2,609,506 | \$739.80 |
| Professional & Business Services | 78 | 230 | 232 | 233 | \$2,110,986 | \$700.94 |
| Education & Health Services | 80 | 792 | 799 | 806 | \$6,691,625 | \$644.23 |
| Leisure & Hospitality | 171 | 1,938 | 1,933 | 1,877 | \$5,789,832 | \$232.45 |
| Local Government | 24 | 626 | 1,035 | 1,125 | \$5,982,278 | \$495.52 |
| State Government | 11 | 104 | 103 | 102 | \$740,251 | \$552.84 |
| Other | 256 | 4,141 | 4,164 | 4,196 | \$27,120,388 | \$500.64 |

**TABLE 6. COUNTY SUMMARY
EMPLOYMENT AND TOTAL EARNINGS, BY INDUSTRY
THIRD QUARTER 2007**

| NORTH AMERICAN INDUSTRY CLASSIFICATION SYSTEM INDUSTRY GROUP | NUMBER OF EMPLOYING UNITS | EMPLOYMENT | EMPLOYMENT | EMPLOYMENT | TOTAL EARNINGS | AVERAGE WEEKLY EARNINGS |
|--|---------------------------------|------------|------------|------------|-----------------------|-------------------------------|
| | | JULY | AUGUST | SEPTEMBER | JULY - SEPTEMBER 2007 | |
| CHICOT COUNTY - TOTAL | 364 | 3,402 | 3,602 | 3,632 | \$21,508,449 | \$466.67 |
| Natural Resources & Mining | 47 | 264 | 283 | 312 | \$2,120,632 | \$569.71 |
| Construction | 16 | 138 | 147 | 143 | \$1,063,584 | \$573.46 |
| Manufacturing | 10 | 493 | 486 | 468 | \$2,175,699 | \$346.98 |
| Trade, Transportation & Utilities | 70 | 586 | 606 | 614 | \$3,674,217 | \$469.49 |
| Wholesale Trade | 14 | 107 | 110 | 106 | \$1,256,715 | \$897.87 |
| Retail Trade | 46 | 413 | 420 | 434 | \$1,736,005 | \$316.19 |
| Transportation, Warehousing & Utilities | 10 | 66 | 76 | 74 | \$681,497 | \$728.10 |
| Information | 6 | 11 | 10 | 9 | \$50,376 | \$387.51 |
| Financial Activities | 29 | 171 | 173 | 172 | \$1,303,885 | \$583.13 |
| Professional & Business Services | 28 | 85 | 82 | 79 | \$641,559 | \$601.84 |
| Education & Health Services | 92 | 568 | 564 | 550 | \$3,373,440 | \$462.83 |
| Leisure & Hospitality | 20 | 177 | 188 | 177 | \$428,432 | \$182.41 |
| Other Services | 18 | 51 | 51 | 52 | \$234,339 | \$351.16 |
| Local Government | 17 | 528 | 678 | 723 | \$4,220,101 | \$504.86 |
| State Government | 11 | 330 | 334 | 333 | \$2,222,185 | \$514.35 |
| CLARK COUNTY - TOTAL | 615 | 9,319 | 9,635 | 9,855 | \$63,883,551 | \$511.73 |
| Natural Resources & Mining | 40 | 262 | 272 | 261 | \$1,919,250 | \$557.11 |
| Construction | 27 | 97 | 97 | 91 | \$737,126 | \$596.86 |
| Manufacturing | 37 | 2,501 | 2,455 | 2,387 | \$17,712,373 | \$556.65 |
| Trade, Transportation & Utilities | 145 | 1,458 | 1,485 | 1,469 | \$9,551,769 | \$499.60 |
| Wholesale Trade | 20 | 61 | 60 | 61 | \$609,400 | \$772.70 |
| Retail Trade | 103 | 1,103 | 1,126 | 1,129 | \$6,212,133 | \$426.91 |
| Transportation, Warehousing & Utilities | 22 | 294 | 299 | 279 | \$2,730,236 | \$722.54 |
| Information | 11 | 50 | 56 | 50 | \$364,459 | \$539.14 |
| Financial Activities | 88 | 393 | 396 | 396 | \$2,742,820 | \$534.14 |
| Professional & Business Services | 45 | 359 | 376 | 392 | \$4,168,260 | \$853.51 |
| Education & Health Services | 80 | 1,380 | 1,367 | 1,419 | \$9,039,308 | \$500.72 |
| Leisure & Hospitality | 58 | 1,038 | 1,034 | 1,026 | \$2,856,318 | \$212.77 |
| Other Services | 43 | 187 | 206 | 205 | \$1,109,051 | \$427.98 |
| Local Government | 26 | 651 | 856 | 970 | \$5,450,117 | \$507.76 |
| State Government | 15 | 943 | 1,035 | 1,189 | \$8,232,700 | \$599.89 |

**TABLE 6. COUNTY SUMMARY
EMPLOYMENT AND TOTAL EARNINGS, BY INDUSTRY
THIRD QUARTER 2007**

| NORTH AMERICAN INDUSTRY CLASSIFICATION SYSTEM INDUSTRY GROUP | NUMBER OF EMPLOYING UNITS | EMPLOYMENT | EMPLOYMENT | EMPLOYMENT | TOTAL EARNINGS | AVERAGE WEEKLY EARNINGS |
|--|---------------------------------|------------|------------|------------|-----------------------|-------------------------------|
| | | JULY | AUGUST | SEPTEMBER | JULY - SEPTEMBER 2007 | |
| CLAY COUNTY - TOTAL | 409 | 3,850 | 4,095 | 4,117 | \$23,223,821 | \$444.32 |
| Natural Resources & Mining | 58 | 232 | 229 | 227 | \$1,328,199 | \$445.51 |
| Construction | 33 | 149 | 177 | 160 | \$1,017,935 | \$483.35 |
| Manufacturing | 17 | 740 | 699 | 694 | \$4,961,354 | \$536.77 |
| Trade, Transportation & Utilities | 97 | 893 | 899 | 921 | \$5,405,925 | \$459.83 |
| Wholesale Trade | 23 | 308 | 309 | 311 | \$1,919,450 | \$477.32 |
| Retail Trade | 50 | 430 | 428 | 429 | \$1,918,873 | \$344.07 |
| Transportation, Warehousing & Utilities | 24 | 155 | 162 | 181 | \$1,567,602 | \$726.41 |
| Information | 4 | 74 | 73 | 68 | \$425,030 | \$456.20 |
| Financial Activities | 34 | 149 | 150 | 151 | \$910,070 | \$466.70 |
| Professional & Business Services | 27 | 54 | 54 | 54 | \$347,684 | \$495.28 |
| Education & Health Services | 56 | 497 | 524 | 534 | \$2,745,629 | \$407.46 |
| Leisure & Hospitality | 23 | 205 | 214 | 231 | \$461,819 | \$163.96 |
| Other Services | 26 | 74 | 72 | 69 | \$457,275 | \$490.81 |
| Local Government | 22 | 707 | 928 | 933 | \$4,663,742 | \$419.10 |
| State Government | 12 | 76 | 76 | 75 | \$499,159 | \$507.45 |
| CLEBURNE COUNTY - TOTAL | 706 | 6,440 | 6,683 | 6,857 | \$41,247,498 | \$476.41 |
| Natural Resources & Mining | 18 | 142 | 138 | 136 | \$1,312,952 | \$728.34 |
| Construction | 82 | 435 | 459 | 470 | \$3,256,278 | \$550.92 |
| Manufacturing | 42 | 1,293 | 1,289 | 1,305 | \$10,172,631 | \$603.94 |
| Trade, Transportation & Utilities | 188 | 1,583 | 1,600 | 1,572 | \$9,739,288 | \$472.67 |
| Wholesale Trade | 41 | 218 | 210 | 203 | \$1,856,811 | \$679.07 |
| Retail Trade | 112 | 1,032 | 1,049 | 1,030 | \$5,032,434 | \$373.30 |
| Transportation, Warehousing & Utilities | 35 | 333 | 341 | 339 | \$2,850,043 | \$649.26 |
| Information | 7 | 52 | 58 | 56 | \$405,807 | \$564.14 |
| Financial Activities | 75 | 262 | 265 | 262 | \$1,827,892 | \$534.63 |
| Professional & Business Services | 56 | 232 | 227 | 233 | \$1,451,699 | \$484.11 |
| Education & Health Services | 85 | 776 | 815 | 809 | \$4,905,663 | \$471.70 |
| Leisure & Hospitality | 69 | 1,058 | 1,048 | 959 | \$2,953,058 | \$222.34 |
| Other Services | 55 | 160 | 170 | 156 | \$774,149 | \$367.59 |
| Local Government | 19 | 327 | 494 | 775 | \$3,637,069 | \$525.89 |
| State Government | 10 | 120 | 120 | 124 | \$811,012 | \$514.17 |

**TABLE 6. COUNTY SUMMARY
EMPLOYMENT AND TOTAL EARNINGS, BY INDUSTRY
THIRD QUARTER 2007**

| NORTH AMERICAN INDUSTRY CLASSIFICATION SYSTEM INDUSTRY GROUP | NUMBER OF EMPLOYING UNITS | EMPLOYMENT JULY | EMPLOYMENT AUGUST | EMPLOYMENT SEPTEMBER | TOTAL EARNINGS JULY - SEPTEMBER 2007 | AVERAGE WEEKLY EARNINGS |
|---|--|---------------------------------|-----------------------------------|--------------------------------------|--|--|
| CLEVELAND COUNTY - TOTAL | 112 | 938 | 1,079 | 1,098 | \$6,445,965 | \$477.54 |
| Natural Resources & Mining | 16 | 144 | 150 | 150 | \$1,032,614 | \$536.70 |
| Construction | 7 | 30 | 30 | 33 | \$128,319 | \$318.41 |
| Manufacturing | 6 | 90 | 89 | 86 | \$588,462 | \$512.45 |
| Trade, Transportation & Utilities | 27 | 173 | 172 | 161 | \$860,717 | \$392.54 |
| Retail Trade | 13 | 71 | 72 | 66 | \$185,614 | \$204.95 |
| Other Trade, Transportation & Utilities | 14 | 102 | 100 | 95 | \$675,103 | \$524.56 |
| Local Government | 11 | 156 | 298 | 344 | \$1,567,834 | \$453.39 |
| State Government | 8 | 65 | 64 | 64 | \$402,268 | \$480.99 |
| Other | 37 | 280 | 276 | 260 | \$1,865,751 | \$527.64 |
| COLUMBIA COUNTY - TOTAL | 709 | 9,196 | 9,392 | 9,414 | \$73,795,662 | \$608.16 |
| Natural Resources & Mining | 47 | 587 | 590 | 566 | \$7,609,454 | \$1,007.47 |
| Construction | 48 | 332 | 348 | 338 | \$2,669,304 | \$605.10 |
| Manufacturing | 43 | 2,780 | 2,730 | 2,592 | \$28,621,032 | \$815.21 |
| Trade, Transportation & Utilities | 172 | 1,555 | 1,544 | 1,518 | \$8,591,314 | \$429.42 |
| Wholesale Trade | 29 | 276 | 270 | 261 | \$1,791,369 | \$512.26 |
| Retail Trade | 110 | 1,020 | 1,017 | 1,000 | \$4,423,896 | \$336.15 |
| Transportation, Warehousing & Utilities | 33 | 259 | 257 | 257 | \$2,376,049 | \$709.34 |
| Information | 9 | 74 | 70 | 71 | \$478,053 | \$513.12 |
| Financial Activities | 73 | 539 | 540 | 537 | \$5,063,100 | \$723.02 |
| Professional & Business Services | 59 | 310 | 320 | 319 | \$2,034,709 | \$494.78 |
| Education & Health Services | 120 | 913 | 924 | 924 | \$4,643,135 | \$388.08 |
| Leisure & Hospitality | 51 | 623 | 658 | 651 | \$1,674,406 | \$200.00 |
| Other Services | 46 | 202 | 198 | 208 | \$803,755 | \$305.07 |
| Local Government | 27 | 736 | 915 | 1,138 | \$6,640,847 | \$549.48 |
| State Government | 14 | 545 | 555 | 552 | \$4,966,553 | \$693.78 |

**TABLE 6. COUNTY SUMMARY
EMPLOYMENT AND TOTAL EARNINGS, BY INDUSTRY
THIRD QUARTER 2007**

| NORTH AMERICAN INDUSTRY CLASSIFICATION SYSTEM INDUSTRY GROUP | NUMBER OF EMPLOYING UNITS | EMPLOYMENT | EMPLOYMENT | EMPLOYMENT | TOTAL EARNINGS | AVERAGE WEEKLY EARNINGS |
|--|---------------------------------|------------|------------|------------|-----------------------|-------------------------------|
| | | JULY | AUGUST | SEPTEMBER | JULY - SEPTEMBER 2007 | |
| CONWAY COUNTY - TOTAL | 575 | 6,729 | 6,948 | 6,953 | \$46,461,507 | \$519.72 |
| Natural Resources & Mining | 23 | 183 | 188 | 202 | \$1,891,075 | \$761.61 |
| Construction | 59 | 520 | 510 | 514 | \$4,833,880 | \$722.48 |
| Manufacturing | 29 | 1,147 | 1,127 | 1,112 | \$11,487,630 | \$782.93 |
| Trade, Transportation & Utilities | 140 | 1,532 | 1,557 | 1,542 | \$9,940,652 | \$495.36 |
| Wholesale Trade | 25 | 229 | 228 | 230 | \$1,925,214 | \$646.70 |
| Retail Trade | 83 | 933 | 948 | 921 | \$4,637,150 | \$381.91 |
| Transportation, Warehousing & Utilities | 32 | 370 | 381 | 391 | \$3,378,288 | \$682.67 |
| Information | 5 | 14 | 14 | 14 | \$172,700 | \$948.90 |
| Financial Activities | 33 | 199 | 201 | 195 | \$1,303,955 | \$505.74 |
| Professional & Business Services | 47 | 564 | 558 | 514 | \$2,227,942 | \$314.27 |
| Education & Health Services | 135 | 892 | 910 | 903 | \$6,031,403 | \$514.55 |
| Leisure & Hospitality | 39 | 511 | 517 | 510 | \$1,231,254 | \$184.74 |
| Other Services | 26 | 106 | 92 | 92 | \$679,252 | \$540.52 |
| Local Government | 28 | 737 | 851 | 929 | \$4,275,868 | \$392.03 |
| State Government | 11 | 324 | 423 | 426 | \$2,385,896 | \$469.39 |
| CRAIGHEAD COUNTY - TOTAL | 2,712 | 39,727 | 40,708 | 41,955 | \$303,411,427 | \$572.09 |
| Natural Resources & Mining | 60 | 278 | 301 | 407 | \$1,853,541 | \$433.81 |
| Construction | 245 | 1,702 | 1,733 | 1,748 | \$13,473,890 | \$599.91 |
| Manufacturing | 141 | 6,533 | 6,518 | 6,618 | \$60,723,112 | \$712.44 |
| Trade, Transportation & Utilities | 749 | 8,410 | 8,573 | 8,569 | \$54,903,537 | \$495.85 |
| Wholesale Trade | 190 | 1,582 | 1,596 | 1,610 | \$15,256,817 | \$735.34 |
| Retail Trade | 443 | 5,665 | 5,792 | 5,733 | \$28,788,856 | \$386.48 |
| Transportation, Warehousing & Utilities | 116 | 1,163 | 1,185 | 1,226 | \$10,857,864 | \$701.08 |
| Information | 36 | 616 | 613 | 607 | \$5,116,151 | \$643.06 |
| Financial Activities | 271 | 1,663 | 1,663 | 1,677 | \$15,531,424 | \$716.41 |
| Professional & Business Services | 367 | 3,552 | 3,610 | 3,816 | \$22,328,058 | \$469.36 |
| Education & Health Services | 400 | 7,110 | 7,164 | 7,248 | \$68,286,050 | \$732.20 |
| Leisure & Hospitality | 203 | 4,169 | 4,187 | 4,145 | \$12,373,584 | \$228.42 |
| Other Services | 177 | 958 | 945 | 949 | \$4,862,652 | \$393.46 |
| Local Government | 38 | 2,278 | 3,042 | 3,641 | \$20,365,817 | \$524.47 |
| State Government | 25 | 2,458 | 2,359 | 2,530 | \$23,593,611 | \$741.08 |

**TABLE 6. COUNTY SUMMARY
EMPLOYMENT AND TOTAL EARNINGS, BY INDUSTRY
THIRD QUARTER 2007**

| NORTH AMERICAN INDUSTRY CLASSIFICATION SYSTEM INDUSTRY GROUP | NUMBER OF EMPLOYING UNITS | EMPLOYMENT | EMPLOYMENT | EMPLOYMENT | TOTAL EARNINGS | AVERAGE WEEKLY EARNINGS |
|---|---------------------------|------------|------------|------------|-----------------------|-------------------------|
| | | JULY | AUGUST | SEPTEMBER | JULY - SEPTEMBER 2007 | |
| CRAWFORD COUNTY - TOTAL | 1,269 | 18,768 | 20,018 | 20,283 | \$139,750,754 | \$545.97 |
| Natural Resources & Mining | 27 | 663 | 687 | 695 | \$7,676,148 | \$866.22 |
| Construction | 186 | 1,427 | 1,436 | 1,436 | \$12,337,311 | \$662.26 |
| Manufacturing | 78 | 3,700 | 3,696 | 3,698 | \$25,890,368 | \$538.55 |
| Trade, Transportation & Utilities | 307 | 6,769 | 6,840 | 6,893 | \$50,491,567 | \$568.33 |
| Wholesale Trade | 79 | 697 | 718 | 726 | \$6,828,019 | \$735.96 |
| Other Trade, Transportation & Utilities | 228 | 6,072 | 6,122 | 6,167 | \$43,663,548 | \$548.78 |
| Financial Activities | 141 | 540 | 542 | 555 | \$3,818,911 | \$538.36 |
| Professional & Business Services | 153 | 1,093 | 1,162 | 1,129 | \$7,807,874 | \$532.45 |
| Education & Health Services | 145 | 1,301 | 1,330 | 1,356 | \$9,596,158 | \$555.43 |
| Leisure & Hospitality | 92 | 1,648 | 1,675 | 1,656 | \$4,544,299 | \$210.62 |
| Local Government | 41 | 892 | 1,924 | 2,149 | \$12,204,347 | \$567.25 |
| State Government | 11 | 176 | 173 | 171 | \$1,486,766 | \$659.81 |
| Other | 88 | 559 | 553 | 545 | \$3,897,005 | \$542.73 |
| CRITTENDEN COUNTY - TOTAL | 1,228 | 16,344 | 16,426 | 17,330 | \$123,548,512 | \$569.09 |
| Natural Resources & Mining | 42 | 254 | 262 | 325 | \$1,576,961 | \$432.72 |
| Construction | 72 | 495 | 481 | 494 | \$3,924,457 | \$616.08 |
| Manufacturing | 45 | 2,068 | 2,127 | 2,187 | \$22,168,315 | \$801.59 |
| Trade, Transportation & Utilities | 339 | 5,228 | 4,921 | 4,873 | \$39,310,572 | \$603.89 |
| Wholesale Trade | 78 | 810 | 810 | 810 | \$8,791,570 | \$834.91 |
| Retail Trade | 171 | 2,430 | 2,107 | 2,073 | \$10,642,840 | \$371.56 |
| Transportation, Warehousing & Utilities | 90 | 1,988 | 2,004 | 1,990 | \$19,876,162 | \$766.77 |
| Information | 10 | 88 | 82 | 79 | \$818,215 | \$758.31 |
| Financial Activities | 107 | 597 | 607 | 601 | \$4,756,269 | \$608.09 |
| Professional & Business Services | 131 | 1,056 | 984 | 1,021 | \$6,293,374 | \$474.46 |
| Education & Health Services | 224 | 2,092 | 2,120 | 2,093 | \$15,797,028 | \$578.19 |
| Leisure & Hospitality | 102 | 2,140 | 2,153 | 2,065 | \$7,261,987 | \$263.58 |
| Other Services | 95 | 605 | 612 | 592 | \$3,298,912 | \$420.83 |
| Local Government | 46 | 1,298 | 1,669 | 2,489 | \$15,224,554 | \$643.94 |
| State Government | 15 | 423 | 408 | 511 | \$3,117,868 | \$536.15 |

**TABLE 6. COUNTY SUMMARY
EMPLOYMENT AND TOTAL EARNINGS, BY INDUSTRY
THIRD QUARTER 2007**

| NORTH AMERICAN INDUSTRY CLASSIFICATION SYSTEM INDUSTRY GROUP | NUMBER OF EMPLOYING UNITS | EMPLOYMENT | EMPLOYMENT | EMPLOYMENT | TOTAL EARNINGS | AVERAGE WEEKLY EARNINGS |
|---|---------------------------|------------|------------|------------|-----------------------|-------------------------|
| | | JULY | AUGUST | SEPTEMBER | JULY - SEPTEMBER 2007 | |
| CROSS COUNTY - TOTAL | 519 | 4,446 | 4,808 | 4,885 | \$31,621,612 | \$516.11 |
| Natural Resources & Mining | 38 | 184 | 193 | 211 | \$1,136,697 | \$446.11 |
| Construction | 33 | 184 | 189 | 183 | \$1,300,204 | \$539.65 |
| Manufacturing | 16 | 624 | 623 | 599 | \$5,071,138 | \$633.95 |
| Trade, Transportation & Utilities | 134 | 1,187 | 1,192 | 1,219 | \$8,570,388 | \$549.69 |
| Wholesale Trade | 30 | 284 | 281 | 275 | \$2,405,108 | \$660.74 |
| Retail Trade | 68 | 644 | 648 | 648 | \$3,633,414 | \$432.21 |
| Transportation, Warehousing & Utilities | 36 | 259 | 263 | 296 | \$2,531,866 | \$714.27 |
| Information | 6 | 68 | 67 | 70 | \$445,736 | \$501.77 |
| Financial Activities | 48 | 349 | 346 | 345 | \$2,354,440 | \$522.43 |
| Professional & Business Services | 43 | 166 | 171 | 174 | \$1,222,752 | \$552.20 |
| Education & Health Services | 103 | 668 | 690 | 684 | \$4,334,976 | \$489.90 |
| Leisure & Hospitality | 32 | 371 | 374 | 360 | \$938,106 | \$195.91 |
| Other Services | 38 | 68 | 71 | 67 | \$314,224 | \$352.01 |
| Local Government | 17 | 347 | 667 | 750 | \$4,238,753 | \$554.52 |
| State Government | 11 | 230 | 225 | 223 | \$1,694,198 | \$576.65 |
| DALLAS COUNTY - TOTAL | 274 | 3,079 | 3,240 | 3,277 | \$21,043,557 | \$506.07 |
| Natural Resources & Mining | 38 | 202 | 205 | 206 | \$1,430,011 | \$538.34 |
| Construction | 14 | 60 | 60 | 59 | \$399,192 | \$514.64 |
| Manufacturing | 17 | 917 | 918 | 916 | \$8,516,529 | \$714.41 |
| Trade, Transportation & Utilities | 70 | 434 | 433 | 429 | \$2,361,601 | \$420.51 |
| Wholesale Trade | 9 | 29 | 31 | 27 | \$216,681 | \$574.75 |
| Retail Trade | 44 | 355 | 350 | 352 | \$1,769,404 | \$386.30 |
| Transportation, Warehousing & Utilities | 17 | 50 | 52 | 50 | \$375,516 | \$570.12 |
| Information | 3 | 22 | 22 | 22 | \$147,845 | \$516.94 |
| Financial Activities | 22 | 109 | 107 | 107 | \$751,697 | \$537.05 |
| Professional & Business Services | 16 | 45 | 46 | 43 | \$496,747 | \$855.48 |
| Education & Health Services | 40 | 797 | 802 | 791 | \$4,164,424 | \$402.10 |
| Leisure & Hospitality | 15 | 111 | 114 | 127 | \$276,584 | \$181.33 |
| Other Services | 14 | 57 | 56 | 55 | \$238,472 | \$327.57 |
| Local Government | 16 | 255 | 407 | 453 | \$1,808,390 | \$374.28 |
| State Government | 9 | 70 | 70 | 69 | \$452,065 | \$499.15 |

**TABLE 6. COUNTY SUMMARY
EMPLOYMENT AND TOTAL EARNINGS, BY INDUSTRY
THIRD QUARTER 2007**

| NORTH AMERICAN INDUSTRY CLASSIFICATION SYSTEM INDUSTRY GROUP | NUMBER OF EMPLOYING UNITS | EMPLOYMENT | EMPLOYMENT | EMPLOYMENT | TOTAL EARNINGS | AVERAGE WEEKLY EARNINGS |
|---|---------------------------|------------|------------|------------|-----------------------|-------------------------|
| | | JULY | AUGUST | SEPTEMBER | JULY - SEPTEMBER 2007 | |
| DESHA COUNTY - TOTAL | 473 | 4,271 | 4,585 | 4,768 | \$31,572,957 | \$534.80 |
| Natural Resources & Mining | 50 | 247 | 261 | 326 | \$1,794,340 | \$496.50 |
| Construction | 26 | 157 | 149 | 139 | \$1,247,578 | \$646.97 |
| Manufacturing | 18 | 1,113 | 1,085 | 1,100 | \$10,712,982 | \$749.61 |
| Trade, Transportation & Utilities | 129 | 916 | 915 | 979 | \$5,704,163 | \$468.45 |
| Wholesale Trade | 21 | 184 | 181 | 179 | \$1,761,997 | \$747.45 |
| Retail Trade | 78 | 557 | 552 | 565 | \$2,440,591 | \$336.45 |
| Transportation, Warehousing & Utilities | 30 | 175 | 182 | 235 | \$1,501,575 | \$585.33 |
| Information | 5 | 15 | 15 | 24 | \$210,261 | \$898.55 |
| Financial Activities | 43 | 212 | 209 | 205 | \$1,397,674 | \$515.24 |
| Professional & Business Services | 36 | 112 | 121 | 117 | \$625,542 | \$412.45 |
| Education & Health Services | 78 | 559 | 576 | 580 | \$3,183,434 | \$428.36 |
| Leisure & Hospitality | 33 | 280 | 296 | 270 | \$652,267 | \$177.92 |
| Other Services | 25 | 58 | 59 | 62 | \$277,114 | \$357.26 |
| Local Government | 19 | 441 | 726 | 784 | \$4,539,454 | \$536.94 |
| State Government | 11 | 161 | 173 | 182 | \$1,228,148 | \$549.26 |
| DREW COUNTY - TOTAL | 518 | 5,893 | 6,249 | 6,839 | \$39,518,362 | \$480.46 |
| Natural Resources & Mining | 39 | 239 | 249 | 265 | \$2,037,393 | \$624.39 |
| Construction | 24 | 117 | 126 | 128 | \$791,324 | \$492.22 |
| Manufacturing | 23 | 807 | 829 | 848 | \$5,514,280 | \$512.29 |
| Trade, Transportation & Utilities | 131 | 1,189 | 1,194 | 1,211 | \$6,994,935 | \$449.14 |
| Wholesale Trade | 22 | 229 | 228 | 222 | \$1,793,470 | \$609.54 |
| Retail Trade | 87 | 866 | 869 | 895 | \$4,303,381 | \$377.60 |
| Transportation, Warehousing & Utilities | 22 | 94 | 97 | 94 | \$898,084 | \$727.19 |
| Information | 8 | 82 | 79 | 80 | \$585,382 | \$560.53 |
| Financial Activities | 43 | 256 | 256 | 254 | \$2,248,570 | \$677.42 |
| Professional & Business Services | 48 | 327 | 349 | 372 | \$3,397,420 | \$748.11 |
| Education & Health Services | 92 | 838 | 839 | 837 | \$4,615,270 | \$423.65 |
| Leisure & Hospitality | 43 | 663 | 689 | 704 | \$1,465,360 | \$164.47 |
| Other Services | 27 | 92 | 91 | 90 | \$409,994 | \$346.57 |
| Local Government | 23 | 700 | 810 | 1,189 | \$5,882,298 | \$502.95 |
| State Government | 17 | 583 | 738 | 861 | \$5,576,136 | \$589.73 |

**TABLE 6. COUNTY SUMMARY
EMPLOYMENT AND TOTAL EARNINGS, BY INDUSTRY
THIRD QUARTER 2007**

| NORTH AMERICAN INDUSTRY CLASSIFICATION SYSTEM INDUSTRY GROUP | NUMBER OF EMPLOYING UNITS | EMPLOYMENT JULY | EMPLOYMENT AUGUST | EMPLOYMENT SEPTEMBER | TOTAL EARNINGS JULY - SEPTEMBER 2007 | AVERAGE WEEKLY EARNINGS |
|---|--|---------------------------------|-----------------------------------|--------------------------------------|--|--|
| FAULKNER COUNTY - TOTAL | 2,620 | 37,640 | 38,879 | 40,034 | \$312,571,330 | \$618.88 |
| Natural Resources & Mining | 29 | 626 | 634 | 637 | \$10,270,070 | \$1,249.35 |
| Construction | 369 | 3,066 | 3,106 | 3,121 | \$24,823,263 | \$616.43 |
| Manufacturing | 127 | 5,185 | 5,164 | 5,095 | \$51,064,298 | \$763.02 |
| Trade, Transportation & Utilities | 628 | 6,741 | 6,713 | 6,732 | \$44,314,260 | \$506.61 |
| Wholesale Trade | 162 | 837 | 832 | 851 | \$8,768,778 | \$803.00 |
| Retail Trade | 384 | 5,035 | 4,995 | 4,988 | \$25,936,825 | \$398.55 |
| Transportation, Warehousing & Utilities | 82 | 869 | 886 | 893 | \$9,608,657 | \$837.38 |
| Information | 41 | 380 | 381 | 390 | \$3,663,977 | \$734.61 |
| Financial Activities | 325 | 1,463 | 1,489 | 1,526 | \$12,406,837 | \$639.37 |
| Professional & Business Services | 350 | 5,357 | 5,572 | 5,497 | \$65,802,488 | \$924.46 |
| Education & Health Services | 349 | 5,549 | 5,545 | 5,634 | \$41,078,611 | \$566.70 |
| Leisure & Hospitality | 198 | 3,951 | 3,989 | 4,085 | \$10,763,494 | \$206.56 |
| Other Services | 144 | 572 | 580 | 605 | \$3,245,020 | \$426.21 |
| Local Government | 41 | 1,716 | 2,359 | 3,313 | \$18,521,531 | \$578.53 |
| State Government | 19 | 3,034 | 3,347 | 3,399 | \$26,617,481 | \$628.07 |
| FRANKLIN COUNTY - TOTAL | 336 | 3,841 | 4,146 | 4,274 | \$29,288,160 | \$551.24 |
| Natural Resources & Mining | 11 | 142 | 135 | 122 | \$1,292,140 | \$747.33 |
| Construction | 35 | 245 | 248 | 258 | \$2,071,284 | \$636.47 |
| Manufacturing | 22 | 967 | 959 | 964 | \$8,024,395 | \$640.76 |
| Trade, Transportation & Utilities | 89 | 828 | 831 | 851 | \$5,680,352 | \$522.25 |
| Wholesale Trade | 15 | 48 | 48 | 50 | \$254,356 | \$402.04 |
| Retail Trade | 52 | 472 | 470 | 491 | \$2,186,666 | \$352.14 |
| Transportation, Warehousing & Utilities | 22 | 308 | 313 | 310 | \$3,239,330 | \$802.94 |
| Information | 6 | 44 | 49 | 47 | \$254,890 | \$420.15 |
| Financial Activities | 30 | 222 | 227 | 228 | \$1,625,428 | \$554.06 |
| Professional & Business Services | 22 | 65 | 70 | 75 | \$545,583 | \$599.54 |
| Education & Health Services | 47 | 457 | 444 | 474 | \$2,681,920 | \$450.11 |
| Leisure & Hospitality | 25 | 322 | 312 | 309 | \$802,985 | \$196.51 |
| Other Services | 20 | 58 | 59 | 61 | \$300,082 | \$389.04 |
| Local Government | 19 | 376 | 689 | 743 | \$4,989,993 | \$636.91 |
| State Government | 10 | 115 | 123 | 142 | \$1,019,108 | \$618.89 |

**TABLE 6. COUNTY SUMMARY
EMPLOYMENT AND TOTAL EARNINGS, BY INDUSTRY
THIRD QUARTER 2007**

| NORTH AMERICAN INDUSTRY CLASSIFICATION SYSTEM INDUSTRY GROUP | NUMBER OF EMPLOYING UNITS | EMPLOYMENT JULY | EMPLOYMENT AUGUST | EMPLOYMENT SEPTEMBER | TOTAL EARNINGS JULY - SEPTEMBER 2007 | AVERAGE WEEKLY EARNINGS |
|---|----------------------------------|------------------------|--------------------------|-----------------------------|---|--------------------------------|
| FULTON COUNTY - TOTAL | 238 | 1,800 | 1,805 | 1,934 | \$9,520,277 | \$396.64 |
| Construction | 17 | 25 | 24 | 28 | \$176,333 | \$528.47 |
| Manufacturing | 13 | 117 | 118 | 111 | \$463,135 | \$308.89 |
| Trade, Transportation & Utilities | 67 | 414 | 398 | 408 | \$2,397,868 | \$453.57 |
| Retail Trade | 42 | 216 | 207 | 213 | \$738,634 | \$268.01 |
| Other Trade, Transportation & Utilities | 25 | 198 | 191 | 195 | \$1,659,234 | \$655.65 |
| Financial Activities | 15 | 112 | 113 | 116 | \$797,212 | \$539.51 |
| Professional & Business Services | 16 | 62 | 67 | 72 | \$394,240 | \$452.63 |
| Education & Health Services | 59 | 388 | 387 | 389 | \$1,794,407 | \$355.75 |
| Leisure & Hospitality | 14 | 150 | 147 | 144 | \$424,854 | \$222.32 |
| Local Government | 13 | 357 | 371 | 489 | \$2,068,355 | \$392.20 |
| State Government | 11 | 108 | 110 | 109 | \$711,822 | \$502.34 |
| Other | 13 | 67 | 70 | 68 | \$292,051 | \$328.76 |
| GARLAND COUNTY - TOTAL | 3,309 | 36,008 | 36,674 | 37,037 | \$249,523,769 | \$524.82 |
| Natural Resources & Mining | 47 | 373 | 383 | 380 | \$3,275,284 | \$665.35 |
| Construction | 459 | 2,455 | 2,454 | 2,474 | \$17,095,527 | \$534.35 |
| Manufacturing | 129 | 2,689 | 2,696 | 2,712 | \$21,105,018 | \$601.51 |
| Trade, Transportation & Utilities | 715 | 7,488 | 7,472 | 7,415 | \$47,172,932 | \$486.53 |
| Wholesale Trade | 154 | 990 | 992 | 998 | \$9,952,831 | \$770.74 |
| Retail Trade | 491 | 5,835 | 5,827 | 5,759 | \$31,075,433 | \$411.64 |
| Transportation, Warehousing & Utilities | 70 | 663 | 653 | 658 | \$6,144,668 | \$718.34 |
| Information | 41 | 413 | 415 | 420 | \$3,532,106 | \$653.13 |
| Financial Activities | 388 | 1,567 | 1,571 | 1,529 | \$12,903,271 | \$638.03 |
| Professional & Business Services | 426 | 3,415 | 3,497 | 3,528 | \$23,048,520 | \$509.47 |
| Education & Health Services | 448 | 7,111 | 7,202 | 7,176 | \$66,995,169 | \$719.46 |
| Leisure & Hospitality | 368 | 6,666 | 6,587 | 6,305 | \$22,636,354 | \$267.09 |
| Other Services | 227 | 985 | 982 | 978 | \$5,206,460 | \$407.98 |
| Local Government | 34 | 1,961 | 2,368 | 3,039 | \$18,061,520 | \$565.70 |
| State Government | 27 | 885 | 1,047 | 1,081 | \$8,491,608 | \$650.38 |

**TABLE 6. COUNTY SUMMARY
EMPLOYMENT AND TOTAL EARNINGS, BY INDUSTRY
THIRD QUARTER 2007**

| NORTH AMERICAN INDUSTRY CLASSIFICATION SYSTEM INDUSTRY GROUP | NUMBER OF EMPLOYING UNITS | EMPLOYMENT | EMPLOYMENT | EMPLOYMENT | TOTAL EARNINGS | AVERAGE WEEKLY EARNINGS |
|--|---------------------------------|------------|------------|------------|-----------------------|-------------------------------|
| | | JULY | AUGUST | SEPTEMBER | JULY - SEPTEMBER 2007 | |
| GRANT COUNTY - TOTAL | 300 | 3,617 | 3,628 | 3,856 | \$25,139,618 | \$522.61 |
| Natural Resources & Mining | 23 | 197 | 186 | 183 | \$2,065,521 | \$842.15 |
| Construction | 32 | 229 | 234 | 247 | \$2,060,412 | \$669.69 |
| Manufacturing | 17 | 941 | 926 | 933 | \$6,916,877 | \$570.07 |
| Trade, Transportation & Utilities | 84 | 621 | 611 | 596 | \$3,464,428 | \$437.35 |
| Wholesale Trade | 17 | 146 | 143 | 141 | \$1,140,138 | \$611.88 |
| Retail Trade | 41 | 416 | 410 | 396 | \$1,869,312 | \$353.01 |
| Transportation, Warehousing & Utilities | 26 | 59 | 58 | 59 | \$454,978 | \$596.56 |
| Information | 4 | 31 | 31 | 32 | \$279,516 | \$686.21 |
| Financial Activities | 25 | 110 | 111 | 109 | \$843,222 | \$589.67 |
| Professional & Business Services | 23 | 96 | 98 | 100 | \$834,268 | \$654.84 |
| Education & Health Services | 36 | 441 | 444 | 442 | \$2,222,094 | \$386.43 |
| Leisure & Hospitality | 21 | 271 | 268 | 257 | \$736,222 | \$213.44 |
| Other Services | 16 | 54 | 53 | 53 | \$204,609 | \$295.11 |
| Local Government | 10 | 568 | 608 | 845 | \$5,080,910 | \$580.17 |
| State Government | 9 | 58 | 58 | 59 | \$431,539 | \$569.06 |
| GREENE COUNTY - TOTAL | 920 | 13,886 | 14,148 | 15,078 | \$101,304,473 | \$542.26 |
| Natural Resources & Mining | 37 | 206 | 206 | 231 | \$1,347,860 | \$483.74 |
| Construction | 86 | 380 | 386 | 381 | \$2,867,728 | \$576.97 |
| Manufacturing | 59 | 5,313 | 5,221 | 5,163 | \$46,152,322 | \$678.51 |
| Trade, Transportation & Utilities | 247 | 2,229 | 2,246 | 2,253 | \$13,364,708 | \$458.41 |
| Wholesale Trade | 58 | 438 | 435 | 429 | \$3,818,094 | \$676.73 |
| Retail Trade | 159 | 1,570 | 1,587 | 1,592 | \$7,539,477 | \$366.37 |
| Transportation, Warehousing & Utilities | 30 | 221 | 224 | 232 | \$2,007,137 | \$684.17 |
| Information | 13 | 140 | 137 | 129 | \$656,304 | \$373.04 |
| Financial Activities | 90 | 487 | 495 | 486 | \$3,531,345 | \$555.13 |
| Professional & Business Services | 92 | 1,051 | 1,036 | 1,643 | \$6,385,295 | \$395.05 |
| Education & Health Services | 140 | 1,696 | 1,711 | 1,756 | \$11,673,223 | \$521.75 |
| Leisure & Hospitality | 67 | 1,098 | 1,082 | 1,084 | \$2,877,938 | \$203.47 |
| Other Services | 47 | 177 | 170 | 161 | \$921,604 | \$418.66 |
| Local Government | 31 | 843 | 1,191 | 1,526 | \$9,462,007 | \$613.35 |
| State Government | 11 | 266 | 267 | 265 | \$2,064,139 | \$596.92 |

**TABLE 6. COUNTY SUMMARY
EMPLOYMENT AND TOTAL EARNINGS, BY INDUSTRY
THIRD QUARTER 2007**

| NORTH AMERICAN INDUSTRY CLASSIFICATION SYSTEM INDUSTRY GROUP | NUMBER OF EMPLOYING UNITS | EMPLOYMENT | EMPLOYMENT | EMPLOYMENT | TOTAL EARNINGS | AVERAGE WEEKLY EARNINGS |
|---|---------------------------|------------|------------|------------|-----------------------|-------------------------|
| | | JULY | AUGUST | SEPTEMBER | JULY - SEPTEMBER 2007 | |
| HEMPSTEAD COUNTY - TOTAL | 502 | 7,565 | 7,779 | 8,224 | \$53,280,907 | \$521.71 |
| Natural Resources & Mining | 18 | 220 | 217 | 212 | \$1,657,979 | \$589.54 |
| Construction | 31 | 129 | 134 | 134 | \$1,000,395 | \$581.51 |
| Manufacturing | 29 | 2,371 | 2,348 | 2,388 | \$19,849,298 | \$644.52 |
| Trade, Transportation & Utilities | 129 | 1,349 | 1,347 | 1,342 | \$8,083,291 | \$461.96 |
| Wholesale Trade | 25 | 249 | 254 | 250 | \$1,654,648 | \$507.09 |
| Retail Trade | 83 | 893 | 885 | 881 | \$4,075,392 | \$353.70 |
| Transportation, Warehousing & Utilities | 21 | 207 | 208 | 211 | \$2,353,251 | \$867.50 |
| Information | 11 | 74 | 74 | 74 | \$638,878 | \$664.11 |
| Financial Activities | 45 | 265 | 262 | 258 | \$2,014,528 | \$592.22 |
| Professional & Business Services | 35 | 222 | 321 | 343 | \$1,360,186 | \$354.28 |
| Education & Health Services | 77 | 1,003 | 995 | 997 | \$6,222,744 | \$479.47 |
| Leisure & Hospitality | 45 | 677 | 690 | 699 | \$1,806,543 | \$201.79 |
| Other Services | 36 | 199 | 201 | 199 | \$1,306,507 | \$503.34 |
| Local Government | 29 | 537 | 659 | 1,029 | \$5,106,923 | \$529.67 |
| State Government | 17 | 519 | 531 | 549 | \$4,233,635 | \$611.00 |
| HOT SPRING COUNTY - TOTAL | 587 | 7,592 | 7,667 | 7,876 | \$54,748,129 | \$546.11 |
| Natural Resources & Mining | 29 | 208 | 205 | 214 | \$1,414,216 | \$520.51 |
| Construction | 68 | 396 | 389 | 375 | \$3,447,992 | \$685.94 |
| Manufacturing | 36 | 1,706 | 1,674 | 1,684 | \$17,254,183 | \$786.28 |
| Trade, Transportation & Utilities | 157 | 1,419 | 1,403 | 1,424 | \$9,666,298 | \$525.36 |
| Wholesale Trade | 21 | 89 | 86 | 80 | \$893,526 | \$808.62 |
| Retail Trade | 96 | 951 | 937 | 959 | \$4,658,512 | \$377.60 |
| Transportation, Warehousing & Utilities | 40 | 379 | 380 | 385 | \$4,114,260 | \$829.93 |
| Information | 8 | 72 | 73 | 70 | \$649,415 | \$697.05 |
| Financial Activities | 59 | 340 | 337 | 337 | \$2,590,295 | \$589.51 |
| Professional & Business Services | 52 | 227 | 222 | 230 | \$1,380,239 | \$469.10 |
| Education & Health Services | 64 | 1,011 | 1,011 | 1,011 | \$6,102,216 | \$464.29 |
| Leisure & Hospitality | 41 | 541 | 530 | 529 | \$1,421,349 | \$205.00 |
| Other Services | 33 | 231 | 276 | 277 | \$1,217,151 | \$358.27 |
| Local Government | 26 | 847 | 965 | 1,072 | \$5,023,039 | \$401.93 |
| State Government | 14 | 594 | 582 | 653 | \$4,581,736 | \$578.09 |

**TABLE 6. COUNTY SUMMARY
EMPLOYMENT AND TOTAL EARNINGS, BY INDUSTRY
THIRD QUARTER 2007**

| NORTH AMERICAN INDUSTRY CLASSIFICATION SYSTEM INDUSTRY GROUP | NUMBER OF EMPLOYING UNITS | EMPLOYMENT | EMPLOYMENT | EMPLOYMENT | TOTAL EARNINGS | AVERAGE WEEKLY EARNINGS |
|---|---------------------------|------------|------------|------------|-----------------------|-------------------------|
| | | JULY | AUGUST | SEPTEMBER | JULY - SEPTEMBER 2007 | |
| HOWARD COUNTY - TOTAL | 354 | 7,213 | 7,306 | 7,565 | \$49,417,149 | \$516.39 |
| Natural Resources & Mining | 22 | 240 | 245 | 252 | \$2,065,269 | \$646.68 |
| Construction | 24 | 90 | 82 | 86 | \$604,282 | \$540.50 |
| Manufacturing | 25 | 4,168 | 4,127 | 4,107 | \$30,007,321 | \$558.36 |
| Trade, Transportation & Utilities | 95 | 944 | 953 | 950 | \$5,926,589 | \$480.39 |
| Wholesale Trade | 17 | 87 | 95 | 91 | \$948,482 | \$801.76 |
| Retail Trade | 58 | 647 | 649 | 655 | \$3,007,730 | \$355.76 |
| Transportation, Warehousing & Utilities | 20 | 210 | 209 | 204 | \$1,970,377 | \$729.86 |
| Information | 6 | 39 | 39 | 41 | \$263,161 | \$510.33 |
| Financial Activities | 39 | 167 | 171 | 165 | \$967,082 | \$443.68 |
| Professional & Business Services | 27 | 115 | 118 | 118 | \$754,572 | \$496.10 |
| Education & Health Services | 46 | 576 | 580 | 591 | \$3,377,115 | \$446.10 |
| Leisure & Hospitality | 20 | 299 | 300 | 305 | \$769,346 | \$196.40 |
| Other Services | 20 | 144 | 137 | 134 | \$620,092 | \$344.81 |
| Local Government | 18 | 291 | 418 | 675 | \$3,041,827 | \$507.20 |
| State Government | 12 | 140 | 136 | 141 | \$1,020,493 | \$564.74 |
| INDEPENDENCE COUNTY - TOTAL | 942 | 15,202 | 15,380 | 16,049 | \$109,707,003 | \$542.92 |
| Natural Resources & Mining | 12 | 155 | 154 | 147 | \$945,052 | \$478.27 |
| Construction | 73 | 511 | 519 | 506 | \$3,389,149 | \$509.19 |
| Manufacturing | 52 | 4,463 | 4,437 | 4,391 | \$37,152,293 | \$645.07 |
| Trade, Transportation & Utilities | 268 | 3,044 | 3,075 | 3,071 | \$21,156,898 | \$531.27 |
| Wholesale Trade | 54 | 557 | 582 | 590 | \$4,880,600 | \$651.41 |
| Retail Trade | 157 | 1,699 | 1,690 | 1,683 | \$8,170,850 | \$371.76 |
| Transportation, Warehousing & Utilities | 57 | 788 | 803 | 798 | \$8,105,448 | \$782.96 |
| Information | 11 | 167 | 167 | 157 | \$1,236,857 | \$581.32 |
| Financial Activities | 85 | 477 | 483 | 486 | \$3,784,776 | \$604.02 |
| Professional & Business Services | 94 | 856 | 852 | 868 | \$4,662,447 | \$417.68 |
| Education & Health Services | 147 | 2,932 | 2,902 | 2,887 | \$22,928,399 | \$606.72 |
| Leisure & Hospitality | 66 | 1,049 | 1,088 | 1,104 | \$2,823,010 | \$201.01 |
| Other Services | 69 | 384 | 377 | 373 | \$1,641,859 | \$334.12 |
| Local Government | 48 | 724 | 930 | 1,569 | \$6,517,613 | \$466.67 |
| State Government | 17 | 440 | 396 | 490 | \$3,468,650 | \$603.66 |

**TABLE 6. COUNTY SUMMARY
EMPLOYMENT AND TOTAL EARNINGS, BY INDUSTRY
THIRD QUARTER 2007**

| NORTH AMERICAN INDUSTRY CLASSIFICATION SYSTEM INDUSTRY GROUP | NUMBER OF EMPLOYING UNITS | EMPLOYMENT JULY | EMPLOYMENT AUGUST | EMPLOYMENT SEPTEMBER | TOTAL EARNINGS JULY - SEPTEMBER 2007 | AVERAGE WEEKLY EARNINGS |
|---|----------------------------------|------------------------|--------------------------|-----------------------------|---|--------------------------------|
| IZARD COUNTY - TOTAL | 279 | 2,767 | 2,985 | 3,146 | \$16,964,583 | \$439.98 |
| Natural Resources & Mining | 4 | 91 | 92 | 94 | \$817,318 | \$680.91 |
| Construction | 25 | 78 | 82 | 79 | \$580,105 | \$560.13 |
| Trade, Transportation & Utilities | 69 | 522 | 536 | 532 | \$2,631,839 | \$381.98 |
| Retail Trade | 51 | 400 | 414 | 419 | \$1,861,141 | \$348.33 |
| Other Trade, Transportation & Utilities | 18 | 122 | 122 | 113 | \$770,698 | \$498.19 |
| Financial Activities | 31 | 161 | 154 | 156 | \$1,003,000 | \$491.43 |
| Professional & Business Services | 19 | 92 | 95 | 85 | \$444,253 | \$376.91 |
| Education & Health Services | 56 | 540 | 543 | 537 | \$2,725,559 | \$388.26 |
| Leisure & Hospitality | 19 | 218 | 218 | 226 | \$485,118 | \$169.11 |
| Local Government | 18 | 270 | 434 | 544 | \$2,486,317 | \$459.75 |
| State Government | 11 | 422 | 437 | 474 | \$3,237,047 | \$560.40 |
| Other | 27 | 373 | 394 | 419 | \$2,554,027 | \$496.96 |
| JACKSON COUNTY - TOTAL | 516 | 5,404 | 5,713 | 5,711 | \$38,441,836 | \$527.17 |
| Natural Resources & Mining | 46 | 241 | 248 | 249 | \$1,521,089 | \$475.64 |
| Construction | 26 | 137 | 148 | 136 | \$1,077,745 | \$590.76 |
| Manufacturing | 26 | 1,267 | 1,246 | 1,259 | \$10,269,647 | \$628.29 |
| Trade, Transportation & Utilities | 124 | 1,119 | 1,135 | 1,137 | \$7,135,097 | \$485.57 |
| Wholesale Trade | 35 | 218 | 218 | 215 | \$1,868,828 | \$662.47 |
| Retail Trade | 70 | 673 | 679 | 664 | \$3,315,630 | \$379.54 |
| Transportation, Warehousing & Utilities | 19 | 228 | 238 | 258 | \$1,950,639 | \$621.75 |
| Information | 6 | 39 | 36 | 36 | \$303,864 | \$631.73 |
| Financial Activities | 42 | 171 | 173 | 174 | \$1,355,540 | \$603.89 |
| Professional & Business Services | 37 | 153 | 145 | 141 | \$1,035,956 | \$544.57 |
| Education & Health Services | 97 | 791 | 804 | 811 | \$5,605,563 | \$537.65 |
| Leisure & Hospitality | 37 | 336 | 341 | 323 | \$943,585 | \$217.75 |
| Other Services | 29 | 86 | 84 | 86 | \$399,238 | \$359.89 |
| Local Government | 32 | 389 | 678 | 683 | \$3,466,106 | \$457.07 |
| State Government | 14 | 675 | 675 | 676 | \$5,328,406 | \$606.93 |

**TABLE 6. COUNTY SUMMARY
EMPLOYMENT AND TOTAL EARNINGS, BY INDUSTRY
THIRD QUARTER 2007**

| NORTH AMERICAN INDUSTRY CLASSIFICATION SYSTEM INDUSTRY GROUP | NUMBER OF EMPLOYING UNITS | EMPLOYMENT | EMPLOYMENT | EMPLOYMENT | TOTAL EARNINGS | AVERAGE WEEKLY EARNINGS |
|--|---------------------------------|------------|------------|------------|-----------------------|-------------------------------|
| | | JULY | AUGUST | SEPTEMBER | JULY - SEPTEMBER 2007 | |
| JEFFERSON COUNTY - TOTAL | 1,936 | 29,783 | 30,521 | 31,438 | \$240,169,975 | \$604.13 |
| Natural Resources & Mining | 39 | 417 | 416 | 429 | \$3,721,728 | \$680.55 |
| Construction | 129 | 1,398 | 1,462 | 1,417 | \$18,420,615 | \$993.90 |
| Manufacturing | 69 | 5,874 | 5,861 | 5,882 | \$57,977,609 | \$759.46 |
| Trade, Transportation & Utilities | 458 | 5,779 | 5,778 | 5,678 | \$39,205,877 | \$524.95 |
| Wholesale Trade | 83 | 1,070 | 1,068 | 1,029 | \$8,656,304 | \$630.76 |
| Retail Trade | 308 | 3,825 | 3,830 | 3,783 | \$19,442,186 | \$392.26 |
| Transportation, Warehousing & Utilities | 67 | 884 | 880 | 866 | \$11,107,387 | \$974.62 |
| Information | 18 | 208 | 207 | 200 | \$1,598,270 | \$599.73 |
| Financial Activities | 156 | 1,198 | 1,182 | 1,167 | \$10,531,902 | \$685.21 |
| Professional & Business Services | 175 | 1,768 | 1,743 | 1,713 | \$13,969,717 | \$617.11 |
| Education & Health Services | 518 | 5,381 | 5,490 | 5,569 | \$40,345,229 | \$566.33 |
| Leisure & Hospitality | 150 | 2,132 | 2,167 | 2,164 | \$6,038,187 | \$215.60 |
| Other Services | 143 | 730 | 717 | 723 | \$4,294,060 | \$456.65 |
| Local Government | 41 | 1,917 | 2,484 | 3,256 | \$17,410,269 | \$524.72 |
| State Government | 40 | 2,981 | 3,014 | 3,240 | \$26,656,512 | \$666.11 |
| JOHNSON COUNTY - TOTAL | 472 | 8,068 | 8,195 | 8,674 | \$54,873,568 | \$507.80 |
| Natural Resources & Mining | 17 | 203 | 213 | 215 | \$1,835,511 | \$671.28 |
| Construction | 25 | 169 | 176 | 171 | \$1,230,785 | \$550.44 |
| Manufacturing | 44 | 2,977 | 2,982 | 2,973 | \$20,673,003 | \$534.11 |
| Trade, Transportation & Utilities | 117 | 2,056 | 2,045 | 2,042 | \$12,838,423 | \$482.29 |
| Wholesale Trade | 19 | 201 | 209 | 211 | \$1,938,773 | \$720.47 |
| Other Trade, Transportation & Utilities | 98 | 1,855 | 1,836 | 1,831 | \$10,899,650 | \$455.51 |
| Information | 6 | 34 | 36 | 35 | \$226,316 | \$497.40 |
| Financial Activities | 45 | 231 | 230 | 227 | \$1,702,549 | \$571.07 |
| Professional & Business Services | 51 | 174 | 168 | 175 | \$1,296,810 | \$578.85 |
| Education & Health Services | 77 | 1,087 | 1,117 | 1,111 | \$7,634,621 | \$531.47 |
| Leisure & Hospitality | 37 | 499 | 512 | 521 | \$1,408,154 | \$212.11 |
| Other Services | 29 | 75 | 78 | 81 | \$390,691 | \$385.30 |
| Local Government | 14 | 397 | 473 | 960 | \$4,327,083 | \$545.66 |
| State Government | 10 | 166 | 165 | 163 | \$1,309,622 | \$611.78 |

**TABLE 6. COUNTY SUMMARY
EMPLOYMENT AND TOTAL EARNINGS, BY INDUSTRY
THIRD QUARTER 2007**

| NORTH AMERICAN INDUSTRY CLASSIFICATION SYSTEM INDUSTRY GROUP | NUMBER OF EMPLOYING UNITS | EMPLOYMENT | EMPLOYMENT | EMPLOYMENT | TOTAL EARNINGS | AVERAGE WEEKLY EARNINGS |
|--|---------------------------------|------------|------------|------------|-----------------------|-------------------------------|
| | | JULY | AUGUST | SEPTEMBER | JULY - SEPTEMBER 2007 | |
| LAFAYETTE COUNTY - TOTAL | 171 | 1,329 | 1,342 | 1,406 | \$7,961,710 | \$450.65 |
| Natural Resources & Mining | 38 | 187 | 194 | 185 | \$1,423,179 | \$580.26 |
| Manufacturing | 5 | 20 | 21 | 21 | \$198,950 | \$740.51 |
| Trade, Transportation & Utilities | 33 | 250 | 238 | 235 | \$1,441,119 | \$459.98 |
| Retail Trade | 21 | 169 | 159 | 159 | \$763,979 | \$362.02 |
| Other Trade, Transportation & Utilities | 12 | 81 | 79 | 76 | \$677,140 | \$662.13 |
| Financial Activities | 16 | 64 | 67 | 65 | \$376,018 | \$442.72 |
| Professional & Business Services | 9 | 55 | 53 | 53 | \$485,966 | \$696.56 |
| Education & Health Services | 23 | 223 | 232 | 234 | \$1,004,059 | \$336.29 |
| Leisure & Hospitality | 7 | 56 | 55 | 52 | \$147,875 | \$209.36 |
| Other Services | 7 | 75 | 71 | 72 | \$292,827 | \$309.98 |
| Local Government | 13 | 246 | 263 | 342 | \$1,501,540 | \$407.18 |
| State Government | 8 | 48 | 48 | 49 | \$356,513 | \$567.39 |
| Other | 12 | 105 | 100 | 98 | \$733,664 | \$558.77 |
| LAWRENCE COUNTY - TOTAL | 436 | 3,674 | 3,904 | 4,154 | \$22,942,025 | \$451.27 |
| Natural Resources & Mining | 34 | 177 | 180 | 169 | \$1,283,401 | \$563.06 |
| Construction | 27 | 71 | 65 | 70 | \$460,060 | \$515.38 |
| Manufacturing | 21 | 541 | 537 | 551 | \$3,460,563 | \$490.23 |
| Trade, Transportation & Utilities | 136 | 889 | 899 | 911 | \$5,260,678 | \$449.80 |
| Wholesale Trade | 22 | 179 | 181 | 182 | \$1,283,335 | \$546.41 |
| Retail Trade | 74 | 566 | 572 | 579 | \$2,713,782 | \$364.74 |
| Transportation, Warehousing & Utilities | 40 | 144 | 146 | 150 | \$1,263,561 | \$662.71 |
| Information | 4 | 19 | 19 | 17 | \$141,872 | \$595.27 |
| Financial Activities | 35 | 139 | 138 | 138 | \$908,364 | \$505.11 |
| Professional & Business Services | 24 | 133 | 132 | 129 | \$797,203 | \$466.93 |
| Education & Health Services | 69 | 430 | 434 | 465 | \$2,970,361 | \$515.78 |
| Leisure & Hospitality | 24 | 327 | 341 | 360 | \$673,437 | \$151.18 |
| Other Services | 23 | 53 | 53 | 52 | \$227,024 | \$331.58 |
| Local Government | 28 | 778 | 986 | 1,172 | \$5,958,040 | \$468.30 |
| State Government | 11 | 117 | 120 | 120 | \$801,022 | \$517.79 |

**TABLE 6. COUNTY SUMMARY
EMPLOYMENT AND TOTAL EARNINGS, BY INDUSTRY
THIRD QUARTER 2007**

| NORTH AMERICAN INDUSTRY CLASSIFICATION SYSTEM INDUSTRY GROUP | NUMBER OF EMPLOYING UNITS | EMPLOYMENT | EMPLOYMENT | EMPLOYMENT | TOTAL EARNINGS | AVERAGE WEEKLY EARNINGS |
|---|---------------------------|------------|------------|------------|-----------------------|-------------------------|
| | | JULY | AUGUST | SEPTEMBER | JULY - SEPTEMBER 2007 | |
| LEE COUNTY - TOTAL | 259 | 1,866 | 2,067 | 2,152 | \$13,083,327 | \$496.18 |
| Natural Resources & Mining | 29 | 181 | 196 | 268 | \$1,131,679 | \$404.89 |
| Construction | 10 | 30 | 35 | 34 | \$240,565 | \$560.76 |
| Trade, Transportation & Utilities | 51 | 369 | 374 | 371 | \$2,212,050 | \$458.23 |
| Wholesale Trade | 9 | 80 | 78 | 63 | \$595,524 | \$621.85 |
| Retail Trade | 26 | 193 | 196 | 202 | \$786,808 | \$307.23 |
| Transportation, Warehousing & Utilities | 16 | 96 | 100 | 106 | \$829,718 | \$634.02 |
| Financial Activities | 15 | 77 | 77 | 75 | \$561,625 | \$565.96 |
| Professional & Business Services | 18 | 66 | 62 | 61 | \$637,607 | \$778.52 |
| Education & Health Services | 78 | 353 | 352 | 358 | \$2,019,030 | \$438.32 |
| Leisure & Hospitality | 8 | 88 | 101 | 99 | \$201,919 | \$161.79 |
| Local Government | 14 | 152 | 322 | 338 | \$1,702,944 | \$483.97 |
| State Government | 8 | 490 | 491 | 491 | \$4,023,581 | \$630.79 |
| Other | 28 | 60 | 57 | 57 | \$352,327 | \$467.28 |
| LINCOLN COUNTY - TOTAL | 243 | 2,728 | 2,836 | 3,049 | \$19,323,960 | \$517.75 |
| Natural Resources & Mining | 33 | 163 | 162 | 207 | \$1,380,287 | \$598.74 |
| Construction | 16 | 85 | 89 | 80 | \$514,717 | \$467.64 |
| Manufacturing | 10 | 441 | 440 | 434 | \$2,759,092 | \$484.19 |
| Trade, Transportation & Utilities | 50 | 355 | 363 | 346 | \$2,318,052 | \$502.76 |
| Wholesale Trade | 7 | 28 | 28 | 28 | \$260,455 | \$715.54 |
| Retail Trade | 25 | 180 | 188 | 183 | \$632,422 | \$264.87 |
| Transportation, Warehousing & Utilities | 18 | 147 | 147 | 135 | \$1,425,175 | \$766.64 |
| Financial Activities | 23 | 77 | 74 | 79 | \$568,912 | \$570.81 |
| Professional & Business Services | 14 | 24 | 27 | 24 | \$162,209 | \$499.10 |
| Education & Health Services | 46 | 300 | 326 | 322 | \$1,696,126 | \$412.88 |
| Leisure & Hospitality | 16 | 143 | 151 | 158 | \$349,920 | \$178.65 |
| Local & State Government | 22 | 1,104 | 1,169 | 1,365 | \$9,389,880 | \$595.63 |
| Other | 13 | 36 | 35 | 34 | \$184,765 | \$406.08 |

**TABLE 6. COUNTY SUMMARY
EMPLOYMENT AND TOTAL EARNINGS, BY INDUSTRY
THIRD QUARTER 2007**

| NORTH AMERICAN INDUSTRY CLASSIFICATION SYSTEM INDUSTRY GROUP | NUMBER OF EMPLOYING UNITS | EMPLOYMENT | EMPLOYMENT | EMPLOYMENT | TOTAL EARNINGS | AVERAGE WEEKLY EARNINGS |
|--|---------------------------------|------------|------------|------------|-----------------------|-------------------------------|
| | | JULY | AUGUST | SEPTEMBER | JULY - SEPTEMBER 2007 | |
| LITTLE RIVER COUNTY - TOTAL | 271 | 4,558 | 4,519 | 4,769 | \$43,506,909 | \$725.12 |
| Natural Resources & Mining | 10 | 58 | 58 | 59 | \$411,711 | \$542.92 |
| Manufacturing | 18 | 1,374 | 1,361 | 1,354 | \$20,089,946 | \$1,133.81 |
| Trade, Transportation & Utilities | 69 | 1,396 | 1,392 | 1,455 | \$12,929,032 | \$703.19 |
| Wholesale Trade | 10 | 43 | 42 | 45 | \$392,585 | \$696.90 |
| Retail Trade | 41 | 318 | 329 | 339 | \$1,591,683 | \$372.53 |
| Other Trade, Transportation & Utilities | 18 | 1,035 | 1,021 | 1,071 | \$10,944,764 | \$807.71 |
| Financial Activities | 27 | 98 | 97 | 101 | \$578,191 | \$450.77 |
| Professional & Business Services | 23 | 147 | 153 | 157 | \$934,142 | \$471.71 |
| Education & Health Services | 31 | 167 | 171 | 169 | \$999,106 | \$454.76 |
| Leisure & Hospitality | 19 | 220 | 233 | 221 | \$572,419 | \$195.99 |
| Local Government | 20 | 639 | 604 | 788 | \$4,150,533 | \$471.60 |
| State Government | 12 | 83 | 82 | 80 | \$571,351 | \$538.16 |
| Other | 42 | 376 | 368 | 385 | \$2,270,478 | \$464.09 |
| LOGAN COUNTY - TOTAL | 477 | 5,787 | 6,015 | 6,142 | \$38,765,074 | \$498.54 |
| Natural Resources & Mining | 23 | 140 | 135 | 145 | \$1,625,719 | \$893.25 |
| Construction | 49 | 175 | 172 | 169 | \$1,146,576 | \$512.78 |
| Manufacturing | 27 | 1,851 | 1,887 | 1,923 | \$14,462,298 | \$589.55 |
| Trade, Transportation & Utilities | 107 | 891 | 898 | 894 | \$4,522,772 | \$389.01 |
| Wholesale Trade | 14 | 38 | 39 | 38 | \$202,687 | \$406.73 |
| Retail Trade | 70 | 765 | 769 | 760 | \$3,427,104 | \$344.76 |
| Transportation, Warehousing & Utilities | 23 | 88 | 90 | 96 | \$892,981 | \$752.09 |
| Information | 6 | 39 | 39 | 39 | \$313,841 | \$619.02 |
| Financial Activities | 46 | 259 | 262 | 262 | \$2,306,519 | \$679.79 |
| Professional & Business Services | 41 | 118 | 118 | 114 | \$691,008 | \$455.61 |
| Education & Health Services | 85 | 750 | 755 | 755 | \$4,490,987 | \$458.58 |
| Leisure & Hospitality | 28 | 343 | 343 | 340 | \$784,048 | \$176.35 |
| Other Services | 28 | 85 | 87 | 84 | \$458,629 | \$413.43 |
| Local & State Government | 37 | 1,136 | 1,319 | 1,417 | \$7,962,677 | \$474.57 |

**TABLE 6. COUNTY SUMMARY
EMPLOYMENT AND TOTAL EARNINGS, BY INDUSTRY
THIRD QUARTER 2007**

| NORTH AMERICAN INDUSTRY CLASSIFICATION SYSTEM INDUSTRY GROUP | NUMBER OF EMPLOYING UNITS | EMPLOYMENT | EMPLOYMENT | EMPLOYMENT | TOTAL EARNINGS | AVERAGE |
|--|---------------------------------|------------|------------|------------|-----------------------|--------------------|
| | | JULY | AUGUST | SEPTEMBER | JULY - SEPTEMBER 2007 | WEEKLY EARNINGS |
| LONOKE COUNTY - TOTAL | 1,279 | 12,221 | 12,594 | 12,690 | \$80,681,924 | \$496.44 |
| Natural Resources & Mining | 74 | 436 | 437 | 447 | \$3,668,453 | \$641.34 |
| Construction | 174 | 1,050 | 1,052 | 1,033 | \$7,974,879 | \$587.04 |
| Manufacturing | 37 | 1,349 | 1,341 | 1,365 | \$13,265,890 | \$754.96 |
| Trade, Transportation & Utilities | 349 | 2,807 | 2,808 | 2,840 | \$17,273,954 | \$471.47 |
| Wholesale Trade | 88 | 507 | 494 | 499 | \$4,863,710 | \$748.26 |
| Retail Trade | 186 | 2,002 | 2,000 | 2,026 | \$9,845,184 | \$376.90 |
| Transportation, Warehousing & Utilities | 75 | 298 | 314 | 315 | \$2,565,060 | \$638.55 |
| Information | 15 | 122 | 126 | 119 | \$1,022,735 | \$643.09 |
| Financial Activities | 129 | 599 | 602 | 599 | \$5,310,984 | \$680.90 |
| Professional & Business Services | 143 | 602 | 605 | 622 | \$4,289,762 | \$541.25 |
| Education & Health Services | 152 | 1,409 | 1,445 | 1,406 | \$8,532,386 | \$462.21 |
| Leisure & Hospitality | 95 | 1,367 | 1,379 | 1,417 | \$3,642,319 | \$201.91 |
| Other Services | 67 | 204 | 194 | 195 | \$1,103,581 | \$429.46 |
| Local Government | 28 | 2,109 | 2,441 | 2,490 | \$13,520,903 | \$443.21 |
| State Government | 16 | 167 | 164 | 157 | \$1,076,078 | \$508.86 |
| MADISON COUNTY - TOTAL | 254 | 3,087 | 3,215 | 3,279 | \$19,382,189 | \$466.84 |
| Natural Resources & Mining | 10 | 58 | 62 | 61 | \$421,376 | \$537.24 |
| Construction | 47 | 135 | 149 | 151 | \$966,354 | \$512.65 |
| Manufacturing | 20 | 1,105 | 1,127 | 1,165 | \$7,421,466 | \$504.16 |
| Trade, Transportation & Utilities | 58 | 599 | 611 | 607 | \$3,637,123 | \$461.94 |
| Wholesale Trade | 11 | 38 | 38 | 38 | \$315,053 | \$637.76 |
| Retail Trade | 33 | 404 | 406 | 403 | \$1,947,222 | \$370.45 |
| Transportation, Warehousing & Utilities | 14 | 157 | 167 | 166 | \$1,374,848 | \$647.50 |
| Financial Activities | 16 | 78 | 76 | 75 | \$514,389 | \$518.36 |
| Professional & Business Services | 18 | 92 | 97 | 96 | \$537,606 | \$435.31 |
| Education & Health Services | 38 | 242 | 256 | 260 | \$1,293,327 | \$393.75 |
| Leisure & Hospitality | 14 | 153 | 146 | 145 | \$299,953 | \$155.90 |
| Local Government | 9 | 513 | 580 | 601 | \$3,368,322 | \$458.86 |
| State Government | 8 | 59 | 59 | 57 | \$392,350 | \$517.38 |
| Other | 16 | 53 | 52 | 61 | \$529,923 | \$736.69 |

**TABLE 6. COUNTY SUMMARY
EMPLOYMENT AND TOTAL EARNINGS, BY INDUSTRY
THIRD QUARTER 2007**

| NORTH AMERICAN INDUSTRY CLASSIFICATION SYSTEM INDUSTRY GROUP | NUMBER OF EMPLOYING UNITS | EMPLOYMENT | EMPLOYMENT | EMPLOYMENT | TOTAL EARNINGS | AVERAGE WEEKLY EARNINGS |
|--|---------------------------------|------------|------------|------------|-----------------------|-------------------------------|
| | | JULY | AUGUST | SEPTEMBER | JULY - SEPTEMBER 2007 | |
| MARION COUNTY - TOTAL | 324 | 3,984 | 4,102 | 4,235 | \$24,374,136 | \$456.52 |
| Natural Resources & Mining | 7 | 49 | 48 | 48 | \$231,668 | \$368.70 |
| Construction | 32 | 94 | 103 | 101 | \$515,654 | \$399.32 |
| Manufacturing | 26 | 1,728 | 1,738 | 1,752 | \$11,687,400 | \$516.88 |
| Trade, Transportation & Utilities | 56 | 660 | 671 | 686 | \$3,519,712 | \$402.70 |
| Retail Trade | 35 | 476 | 483 | 495 | \$2,159,325 | \$342.71 |
| Other Trade, Transportation & Utilities | 21 | 184 | 188 | 191 | \$1,360,387 | \$557.61 |
| Financial Activities | 36 | 225 | 224 | 209 | \$1,346,924 | \$472.38 |
| Professional & Business Services | 29 | 58 | 58 | 62 | \$425,467 | \$551.60 |
| Education & Health Services | 55 | 361 | 359 | 363 | \$1,956,139 | \$416.82 |
| Leisure & Hospitality | 38 | 271 | 295 | 282 | \$708,817 | \$192.89 |
| Local Government | 20 | 344 | 412 | 533 | \$2,505,963 | \$448.64 |
| State Government | 8 | 110 | 110 | 112 | \$698,147 | \$485.27 |
| Other | 17 | 84 | 84 | 87 | \$778,245 | \$704.29 |
| MILLER COUNTY - TOTAL | 851 | 11,312 | 11,433 | 12,159 | \$89,510,267 | \$591.80 |
| Natural Resources & Mining | 26 | 126 | 122 | 126 | \$994,090 | \$613.38 |
| Construction | 95 | 776 | 786 | 789 | \$6,024,581 | \$591.36 |
| Manufacturing | 34 | 2,347 | 2,365 | 2,346 | \$30,056,093 | \$982.72 |
| Trade, Transportation & Utilities | 226 | 2,482 | 2,485 | 2,507 | \$17,327,404 | \$535.01 |
| Wholesale Trade | 61 | 593 | 595 | 605 | \$5,366,101 | \$690.65 |
| Retail Trade | 127 | 1,350 | 1,342 | 1,344 | \$6,586,071 | \$376.58 |
| Transportation, Warehousing & Utilities | 38 | 539 | 548 | 558 | \$5,375,232 | \$754.07 |
| Information | 12 | 101 | 100 | 103 | \$1,671,030 | \$1,268.49 |
| Financial Activities | 87 | 392 | 395 | 394 | \$2,864,515 | \$559.73 |
| Professional & Business Services | 85 | 1,043 | 1,075 | 1,037 | \$5,348,495 | \$391.21 |
| Education & Health Services | 98 | 1,092 | 1,103 | 1,056 | \$6,599,095 | \$468.43 |
| Leisure & Hospitality | 84 | 1,307 | 1,335 | 1,298 | \$4,274,521 | \$250.36 |
| Other Services | 61 | 422 | 347 | 347 | \$1,547,973 | \$320.09 |
| Local Government | 26 | 721 | 821 | 1,662 | \$8,404,300 | \$605.32 |
| State Government | 17 | 503 | 499 | 494 | \$4,398,170 | \$678.45 |

**TABLE 6. COUNTY SUMMARY
EMPLOYMENT AND TOTAL EARNINGS, BY INDUSTRY
THIRD QUARTER 2007**

| NORTH AMERICAN INDUSTRY CLASSIFICATION SYSTEM INDUSTRY GROUP | NUMBER OF EMPLOYING UNITS | EMPLOYMENT | EMPLOYMENT | EMPLOYMENT | TOTAL EARNINGS | AVERAGE WEEKLY EARNINGS |
|---|---------------------------|------------|------------|------------|-----------------------|-------------------------|
| | | JULY | AUGUST | SEPTEMBER | JULY - SEPTEMBER 2007 | |
| MISSISSIPPI COUNTY - TOTAL | 1,184 | 18,618 | 19,005 | 19,722 | \$159,381,410 | \$641.39 |
| Natural Resources & Mining | 100 | 673 | 760 | 1,068 | \$4,991,752 | \$460.59 |
| Construction | 73 | 658 | 673 | 698 | \$6,316,977 | \$718.46 |
| Manufacturing | 57 | 5,748 | 5,746 | 5,761 | \$77,601,942 | \$1,037.85 |
| Trade, Transportation & Utilities | 301 | 3,014 | 3,028 | 3,039 | \$19,926,531 | \$506.38 |
| Wholesale Trade | 67 | 472 | 476 | 477 | \$4,065,378 | \$658.36 |
| Retail Trade | 184 | 1,893 | 1,909 | 1,904 | \$8,730,903 | \$353.11 |
| Transportation, Warehousing & Utilities | 50 | 649 | 643 | 658 | \$7,130,250 | \$843.82 |
| Financial Activities | 105 | 595 | 594 | 599 | \$4,218,432 | \$544.45 |
| Professional & Business Services | 96 | 1,121 | 1,068 | 1,151 | \$6,506,298 | \$449.54 |
| Education & Health Services | 213 | 1,584 | 1,690 | 1,697 | \$10,479,230 | \$486.48 |
| Leisure & Hospitality | 84 | 1,176 | 1,182 | 1,171 | \$3,057,616 | \$199.94 |
| Local Government | 46 | 2,063 | 2,113 | 2,345 | \$11,473,217 | \$406.02 |
| State Government | 24 | 576 | 610 | 660 | \$4,330,330 | \$541.34 |
| Other | 85 | 1,410 | 1,541 | 1,533 | \$10,479,085 | \$539.31 |
| MONROE COUNTY - TOTAL | 307 | 2,187 | 2,380 | 2,402 | \$12,495,993 | \$413.79 |
| Natural Resources & Mining | 38 | 149 | 158 | 160 | \$1,038,032 | \$512.95 |
| Construction | 12 | 35 | 31 | 33 | \$197,363 | \$460.05 |
| Manufacturing | 8 | 118 | 111 | 110 | \$795,033 | \$541.21 |
| Trade, Transportation & Utilities | 87 | 682 | 683 | 702 | \$3,822,074 | \$426.71 |
| Wholesale Trade | 22 | 205 | 201 | 195 | \$1,328,486 | \$510.11 |
| Retail Trade | 39 | 337 | 337 | 343 | \$1,447,968 | \$328.56 |
| Transportation, Warehousing & Utilities | 26 | 140 | 145 | 164 | \$1,045,620 | \$537.41 |
| Financial Activities | 16 | 94 | 96 | 97 | \$643,871 | \$517.72 |
| Professional & Business Services | 17 | 44 | 45 | 45 | \$280,431 | \$482.95 |
| Education & Health Services | 50 | 336 | 331 | 337 | \$1,592,424 | \$366.02 |
| Leisure & Hospitality | 24 | 273 | 267 | 259 | \$680,170 | \$196.45 |
| Local Government | 22 | 219 | 419 | 421 | \$2,128,693 | \$463.87 |
| State Government | 9 | 128 | 133 | 131 | \$842,311 | \$495.87 |
| Other | 24 | 109 | 106 | 107 | \$475,591 | \$340.84 |

**TABLE 6. COUNTY SUMMARY
EMPLOYMENT AND TOTAL EARNINGS, BY INDUSTRY
THIRD QUARTER 2007**

| NORTH AMERICAN INDUSTRY CLASSIFICATION SYSTEM INDUSTRY GROUP | NUMBER OF EMPLOYING UNITS | EMPLOYMENT JULY | EMPLOYMENT AUGUST | EMPLOYMENT SEPTEMBER | TOTAL EARNINGS JULY - SEPTEMBER 2007 | AVERAGE WEEKLY EARNINGS |
|---|--|---------------------------------|-----------------------------------|--------------------------------------|--|--|
| MONTGOMERY COUNTY - TOTAL | 182 | 1,637 | 1,491 | 1,567 | \$8,494,117 | \$417.50 |
| Natural Resources & Mining | 13 | 58 | 64 | 62 | \$572,279 | \$717.74 |
| Construction | 24 | 91 | 89 | 85 | \$659,849 | \$574.61 |
| Trade, Transportation & Utilities | 45 | 223 | 230 | 226 | \$1,096,433 | \$372.64 |
| Wholesale Trade | 11 | 76 | 74 | 78 | \$437,648 | \$442.96 |
| Retail Trade | 24 | 138 | 143 | 137 | \$613,635 | \$338.78 |
| Transportation, Warehousing & Utilities | 10 | 9 | 13 | 11 | \$45,150 | \$315.73 |
| Financial Activities | 10 | 77 | 77 | 77 | \$541,608 | \$541.07 |
| Education & Health Services | 15 | 59 | 61 | 58 | \$318,275 | \$412.63 |
| Leisure & Hospitality | 23 | 526 | 293 | 258 | \$1,505,625 | \$322.61 |
| Other Services | 11 | 67 | 75 | 75 | \$331,802 | \$352.86 |
| Local Government | 9 | 269 | 334 | 463 | \$2,005,212 | \$434.09 |
| State Government | 8 | 56 | 57 | 55 | \$412,365 | \$566.44 |
| Other | 24 | 211 | 211 | 208 | \$1,050,669 | \$384.86 |
| NEVADA COUNTY - TOTAL | 190 | 2,349 | 2,400 | 2,625 | \$16,844,362 | \$527.14 |
| Natural Resources & Mining | 15 | 65 | 65 | 69 | \$481,836 | \$558.76 |
| Construction | 10 | 16 | 16 | 16 | \$69,328 | \$333.31 |
| Manufacturing | 9 | 752 | 747 | 748 | \$7,355,968 | \$755.47 |
| Trade, Transportation & Utilities | 43 | 524 | 535 | 542 | \$3,386,304 | \$488.10 |
| Retail Trade | 28 | 297 | 302 | 304 | \$1,302,308 | \$332.82 |
| Other Trade, Transportation & Utilities | 15 | 227 | 233 | 238 | \$2,083,996 | \$689.00 |
| Financial Activities | 13 | 56 | 56 | 56 | \$417,757 | \$573.84 |
| Education & Health Services | 18 | 393 | 407 | 413 | \$1,942,681 | \$369.59 |
| Leisure & Hospitality | 14 | 99 | 99 | 103 | \$285,822 | \$219.13 |
| Other Services | 19 | 70 | 67 | 77 | \$232,995 | \$251.25 |
| Local Government | 28 | 248 | 281 | 477 | \$1,688,922 | \$387.43 |
| State Government | 11 | 88 | 89 | 86 | \$640,875 | \$562.34 |
| Other | 10 | 38 | 38 | 38 | \$341,874 | \$692.05 |

**TABLE 6. COUNTY SUMMARY
EMPLOYMENT AND TOTAL EARNINGS, BY INDUSTRY
THIRD QUARTER 2007**

| NORTH AMERICAN INDUSTRY CLASSIFICATION SYSTEM INDUSTRY GROUP | NUMBER OF EMPLOYING UNITS | EMPLOYMENT JULY | EMPLOYMENT AUGUST | EMPLOYMENT SEPTEMBER | TOTAL EARNINGS JULY - SEPTEMBER 2007 | AVERAGE WEEKLY EARNINGS |
|---|--|---------------------------------|-----------------------------------|--------------------------------------|--|--|
| NEWTON COUNTY - TOTAL | 136 | 857 | 1,039 | 1,076 | \$4,957,747 | \$384.96 |
| Construction | 10 | 22 | 26 | 27 | \$132,871 | \$408.83 |
| Manufacturing | 16 | 83 | 84 | 80 | \$485,558 | \$453.65 |
| Trade, Transportation & Utilities | 29 | 144 | 140 | 140 | \$703,698 | \$383.00 |
| Retail Trade | 14 | 93 | 88 | 89 | \$348,324 | \$297.71 |
| Other Trade, Transportation & Utilities | 15 | 51 | 52 | 51 | \$355,374 | \$532.53 |
| Education & Health Services | 23 | 217 | 219 | 221 | \$841,254 | \$295.49 |
| Leisure & Hospitality | 17 | 81 | 77 | 70 | \$223,504 | \$226.22 |
| Other Services | 4 | 12 | 11 | 12 | \$33,110 | \$218.31 |
| Local Government | 13 | 152 | 336 | 380 | \$1,722,356 | \$457.91 |
| State Government | 7 | 94 | 96 | 96 | \$461,135 | \$372.08 |
| Other | 17 | 52 | 50 | 50 | \$354,261 | \$537.85 |
| OUACHITA COUNTY - TOTAL | 645 | 7,471 | 7,478 | 7,599 | \$47,530,021 | \$486.45 |
| Natural Resources & Mining | 46 | 271 | 269 | 272 | \$2,406,253 | \$683.85 |
| Construction | 49 | 248 | 258 | 265 | \$2,110,273 | \$631.63 |
| Manufacturing | 29 | 886 | 871 | 859 | \$6,902,695 | \$608.92 |
| Trade, Transportation & Utilities | 174 | 1,736 | 1,746 | 1,733 | \$11,495,588 | \$508.69 |
| Wholesale Trade | 29 | 240 | 236 | 231 | \$2,390,153 | \$780.16 |
| Retail Trade | 117 | 1,036 | 1,041 | 1,044 | \$4,545,291 | \$336.08 |
| Transportation, Warehousing & Utilities | 28 | 460 | 469 | 458 | \$4,560,144 | \$758.72 |
| Information | 8 | 100 | 99 | 98 | \$740,145 | \$575.09 |
| Financial Activities | 61 | 371 | 368 | 361 | \$2,549,095 | \$534.78 |
| Professional & Business Services | 54 | 328 | 338 | 351 | \$1,912,031 | \$433.86 |
| Education & Health Services | 104 | 1,238 | 1,259 | 1,266 | \$7,853,543 | \$481.63 |
| Leisure & Hospitality | 34 | 536 | 514 | 476 | \$1,213,250 | \$183.47 |
| Other Services | 42 | 153 | 168 | 167 | \$755,086 | \$357.07 |
| Local Government | 30 | 1,047 | 1,042 | 1,218 | \$5,406,898 | \$377.30 |
| State Government | 14 | 557 | 546 | 533 | \$4,185,164 | \$590.35 |

**TABLE 6. COUNTY SUMMARY
EMPLOYMENT AND TOTAL EARNINGS, BY INDUSTRY
THIRD QUARTER 2007**

| NORTH AMERICAN INDUSTRY CLASSIFICATION SYSTEM INDUSTRY GROUP | NUMBER OF EMPLOYING UNITS | EMPLOYMENT | EMPLOYMENT | EMPLOYMENT | TOTAL EARNINGS | AVERAGE WEEKLY EARNINGS |
|---|---------------------------|------------|------------|------------|-----------------------|-------------------------|
| | | JULY | AUGUST | SEPTEMBER | JULY - SEPTEMBER 2007 | |
| PERRY COUNTY - TOTAL | 163 | 1,179 | 1,270 | 1,314 | \$7,216,947 | \$442.59 |
| Natural Resources & Mining | 8 | 57 | 58 | 59 | \$553,193 | \$733.68 |
| Construction | 25 | 68 | 77 | 75 | \$468,734 | \$491.68 |
| Manufacturing | 7 | 93 | 96 | 89 | \$496,269 | \$411.96 |
| Trade, Transportation & Utilities | 29 | 201 | 209 | 220 | \$1,078,291 | \$394.98 |
| Retail Trade | 18 | 160 | 160 | 168 | \$594,756 | \$281.25 |
| Other Trade, Transportation & Utilities | 11 | 41 | 49 | 52 | \$483,535 | \$785.81 |
| Financial Activities | 15 | 73 | 68 | 69 | \$649,268 | \$713.48 |
| Professional & Business Services | 16 | 40 | 39 | 34 | \$278,917 | \$569.61 |
| Education & Health Services | 27 | 197 | 200 | 199 | \$1,040,740 | \$402.97 |
| Local Government | 12 | 298 | 376 | 424 | \$1,822,205 | \$382.98 |
| State Government | 9 | 51 | 51 | 52 | \$360,246 | \$539.83 |
| Other | 15 | 101 | 96 | 93 | \$469,084 | \$373.28 |
| PHILLIPS COUNTY - TOTAL | 792 | 5,994 | 6,377 | 6,584 | \$37,071,518 | \$451.33 |
| Natural Resources & Mining | 66 | 363 | 419 | 484 | \$2,087,178 | \$380.46 |
| Construction | 29 | 128 | 131 | 122 | \$789,029 | \$477.91 |
| Manufacturing | 13 | 377 | 341 | 341 | \$2,813,713 | \$613.14 |
| Trade, Transportation & Utilities | 178 | 1,633 | 1,646 | 1,631 | \$9,991,345 | \$469.59 |
| Wholesale Trade | 34 | 452 | 453 | 447 | \$3,668,837 | \$626.22 |
| Retail Trade | 101 | 890 | 876 | 864 | \$4,015,078 | \$352.30 |
| Transportation, Warehousing & Utilities | 43 | 291 | 317 | 320 | \$2,307,430 | \$573.80 |
| Information | 9 | 50 | 48 | 49 | \$354,830 | \$557.03 |
| Financial Activities | 55 | 276 | 269 | 268 | \$1,955,636 | \$555.11 |
| Professional & Business Services | 60 | 201 | 190 | 178 | \$1,383,047 | \$560.92 |
| Education & Health Services | 258 | 1,236 | 1,343 | 1,349 | \$7,571,978 | \$444.85 |
| Leisure & Hospitality | 36 | 456 | 461 | 435 | \$1,076,799 | \$183.80 |
| Other Services | 41 | 87 | 92 | 88 | \$376,889 | \$325.75 |
| Local Government | 30 | 661 | 911 | 1,102 | \$5,261,547 | \$454.08 |
| State Government | 17 | 526 | 526 | 537 | \$3,409,527 | \$495.16 |

**TABLE 6. COUNTY SUMMARY
EMPLOYMENT AND TOTAL EARNINGS, BY INDUSTRY
THIRD QUARTER 2007**

| NORTH AMERICAN INDUSTRY CLASSIFICATION SYSTEM INDUSTRY GROUP | NUMBER OF EMPLOYING UNITS | EMPLOYMENT | EMPLOYMENT | EMPLOYMENT | TOTAL EARNINGS | AVERAGE WEEKLY EARNINGS |
|---|---------------------------|------------|------------|------------|-----------------------|-------------------------|
| | | JULY | AUGUST | SEPTEMBER | JULY - SEPTEMBER 2007 | |
| PIKE COUNTY - TOTAL | 269 | 2,682 | 2,908 | 2,704 | \$15,899,484 | \$442.38 |
| Natural Resources & Mining | 25 | 131 | 138 | 136 | \$996,369 | \$567.73 |
| Construction | 14 | 99 | 95 | 103 | \$847,271 | \$658.33 |
| Manufacturing | 17 | 467 | 477 | 250 | \$2,275,173 | \$439.73 |
| Trade, Transportation & Utilities | 93 | 621 | 631 | 629 | \$3,804,674 | \$466.77 |
| Wholesale Trade | 20 | 137 | 141 | 141 | \$1,123,489 | \$618.77 |
| Retail Trade | 46 | 372 | 381 | 381 | \$1,830,442 | \$372.50 |
| Transportation, Warehousing & Utilities | 27 | 112 | 109 | 107 | \$850,743 | \$598.55 |
| Information | 6 | 29 | 29 | 29 | \$285,094 | \$756.22 |
| Financial Activities | 25 | 187 | 190 | 189 | \$1,368,628 | \$558.02 |
| Professional & Business Services | 14 | 36 | 35 | 34 | \$346,913 | \$762.45 |
| Education & Health Services | 20 | 251 | 255 | 240 | \$1,205,680 | \$372.97 |
| Leisure & Hospitality | 17 | 254 | 256 | 229 | \$674,442 | \$210.61 |
| Other Services | 14 | 119 | 141 | 146 | \$693,355 | \$394.10 |
| Local Government | 13 | 345 | 517 | 577 | \$2,679,575 | \$429.72 |
| State Government | 11 | 143 | 144 | 142 | \$722,310 | \$388.55 |
| POINSETT COUNTY - TOTAL | 497 | 5,180 | 5,249 | 5,536 | \$34,526,015 | \$499.06 |
| Natural Resources & Mining | 53 | 326 | 323 | 368 | \$2,536,742 | \$575.62 |
| Construction | 24 | 67 | 67 | 67 | \$588,143 | \$675.25 |
| Manufacturing | 22 | 886 | 844 | 858 | \$7,114,973 | \$634.43 |
| Trade, Transportation & Utilities | 131 | 1,335 | 1,312 | 1,367 | \$9,521,821 | \$547.42 |
| Wholesale Trade | 31 | 480 | 462 | 476 | \$5,314,730 | \$864.93 |
| Retail Trade | 71 | 716 | 707 | 720 | \$3,052,776 | \$328.74 |
| Transportation, Warehousing & Utilities | 29 | 139 | 143 | 171 | \$1,154,315 | \$588.04 |
| Information | 6 | 49 | 49 | 50 | \$628,285 | \$979.65 |
| Financial Activities | 44 | 266 | 269 | 270 | \$2,007,757 | \$575.56 |
| Professional & Business Services | 32 | 164 | 169 | 160 | \$1,152,874 | \$539.65 |
| Education & Health Services | 70 | 587 | 594 | 578 | \$3,073,826 | \$403.27 |
| Leisure & Hospitality | 44 | 401 | 406 | 400 | \$865,415 | \$165.46 |
| Other Services | 28 | 66 | 66 | 66 | \$353,216 | \$411.67 |
| Local Government | 31 | 827 | 952 | 1,141 | \$5,338,181 | \$421.88 |
| State Government | 12 | 206 | 198 | 211 | \$1,344,782 | \$504.61 |

**TABLE 6. COUNTY SUMMARY
EMPLOYMENT AND TOTAL EARNINGS, BY INDUSTRY
THIRD QUARTER 2007**

| NORTH AMERICAN INDUSTRY CLASSIFICATION SYSTEM INDUSTRY GROUP | NUMBER OF EMPLOYING UNITS | EMPLOYMENT | EMPLOYMENT | EMPLOYMENT | TOTAL EARNINGS | AVERAGE WEEKLY EARNINGS |
|--|---------------------------------|------------|------------|------------|-----------------------|-------------------------------|
| | | JULY | AUGUST | SEPTEMBER | JULY - SEPTEMBER 2007 | |
| POLK COUNTY - TOTAL | 562 | 5,833 | 6,139 | 6,253 | \$34,992,116 | \$443.08 |
| Natural Resources & Mining | 29 | 221 | 223 | 224 | \$1,841,426 | \$636.14 |
| Construction | 43 | 193 | 201 | 190 | \$1,054,526 | \$416.70 |
| Manufacturing | 44 | 1,341 | 1,359 | 1,353 | \$8,232,060 | \$468.72 |
| Trade, Transportation & Utilities | 152 | 1,294 | 1,307 | 1,295 | \$6,794,684 | \$402.47 |
| Wholesale Trade | 24 | 132 | 130 | 131 | \$559,095 | \$328.30 |
| Retail Trade | 83 | 798 | 814 | 799 | \$3,563,756 | \$341.11 |
| Transportation, Warehousing & Utilities | 45 | 364 | 363 | 365 | \$2,671,833 | \$564.63 |
| Information | 10 | 61 | 61 | 60 | \$464,662 | \$589.17 |
| Financial Activities | 39 | 235 | 238 | 239 | \$1,622,588 | \$525.90 |
| Professional & Business Services | 48 | 243 | 230 | 237 | \$1,231,609 | \$400.31 |
| Education & Health Services | 85 | 984 | 996 | 968 | \$6,055,117 | \$473.99 |
| Leisure & Hospitality | 41 | 431 | 448 | 450 | \$1,039,751 | \$180.54 |
| Other Services | 36 | 143 | 139 | 142 | \$756,007 | \$411.47 |
| Local Government | 21 | 391 | 636 | 770 | \$4,068,348 | \$522.45 |
| State Government | 14 | 296 | 301 | 325 | \$1,831,338 | \$458.37 |
| POPE COUNTY - TOTAL | 1,762 | 25,454 | 26,155 | 27,298 | \$189,776,721 | \$555.02 |
| Natural Resources & Mining | 25 | 597 | 568 | 394 | \$3,650,274 | \$540.33 |
| Construction | 186 | 1,245 | 1,249 | 1,262 | \$9,763,054 | \$599.84 |
| Manufacturing | 90 | 5,015 | 5,006 | 5,116 | \$44,103,844 | \$672.38 |
| Trade, Transportation & Utilities | 469 | 6,678 | 6,699 | 6,709 | \$56,848,402 | \$653.13 |
| Wholesale Trade | 105 | 725 | 713 | 716 | \$6,352,414 | \$680.57 |
| Retail Trade | 274 | 3,363 | 3,405 | 3,424 | \$17,667,942 | \$400.04 |
| Transportation, Warehousing & Utilities | 90 | 2,590 | 2,581 | 2,569 | \$32,828,046 | \$978.77 |
| Information | 19 | 251 | 242 | 243 | \$2,478,884 | \$777.24 |
| Financial Activities | 193 | 870 | 863 | 864 | \$6,710,042 | \$596.25 |
| Professional & Business Services | 236 | 2,588 | 2,790 | 2,776 | \$14,340,920 | \$405.87 |
| Education & Health Services | 250 | 2,977 | 3,069 | 3,085 | \$21,300,197 | \$538.32 |
| Leisure & Hospitality | 132 | 2,426 | 2,476 | 2,530 | \$6,725,470 | \$208.83 |
| Other Services | 106 | 483 | 479 | 485 | \$2,513,082 | \$400.79 |
| Local Government | 40 | 1,106 | 1,382 | 2,232 | \$11,328,694 | \$553.88 |
| State Government | 16 | 1,218 | 1,332 | 1,602 | \$10,013,858 | \$556.57 |

**TABLE 6. COUNTY SUMMARY
EMPLOYMENT AND TOTAL EARNINGS, BY INDUSTRY
THIRD QUARTER 2007**

| NORTH AMERICAN INDUSTRY CLASSIFICATION SYSTEM INDUSTRY GROUP | NUMBER OF EMPLOYING UNITS | EMPLOYMENT | EMPLOYMENT | EMPLOYMENT | TOTAL EARNINGS | AVERAGE WEEKLY EARNINGS |
|--|---------------------------------|------------|------------|------------|-----------------------|-------------------------------|
| | | JULY | AUGUST | SEPTEMBER | JULY - SEPTEMBER 2007 | |
| PRAIRIE COUNTY - TOTAL | 240 | 1,291 | 1,381 | 1,447 | \$8,808,802 | \$493.52 |
| Natural Resources & Mining | 29 | 160 | 164 | 143 | \$1,159,879 | \$573.16 |
| Trade, Transportation & Utilities | 68 | 325 | 331 | 352 | \$2,011,140 | \$460.43 |
| Wholesale Trade | 11 | 62 | 55 | 55 | \$493,681 | \$662.36 |
| Retail Trade | 37 | 187 | 192 | 183 | \$671,353 | \$275.67 |
| Transportation, Warehousing & Utilities | 20 | 76 | 84 | 114 | \$846,106 | \$712.61 |
| Information | 4 | 8 | 7 | 7 | \$92,995 | \$975.47 |
| Financial Activities | 19 | 65 | 63 | 66 | \$438,695 | \$521.84 |
| Professional & Business Services | 16 | 42 | 43 | 46 | \$288,897 | \$508.92 |
| Education & Health Services | 30 | 151 | 150 | 156 | \$938,941 | \$474.13 |
| Leisure & Hospitality | 18 | 91 | 89 | 83 | \$200,607 | \$176.02 |
| Other Services | 14 | 38 | 39 | 41 | \$174,218 | \$340.71 |
| Local Government | 15 | 161 | 249 | 313 | \$1,664,307 | \$531.22 |
| State Government | 10 | 50 | 51 | 52 | \$370,858 | \$559.36 |
| Other | 17 | 200 | 195 | 188 | \$1,468,265 | \$581.18 |
| PULASKI COUNTY - TOTAL | 14,596 | 236,625 | 238,584 | 242,286 | \$2,276,372,081 | \$732.15 |
| Natural Resources & Mining | 54 | 704 | 725 | 733 | \$8,731,606 | \$932.00 |
| Construction | 1,170 | 11,036 | 11,074 | 10,949 | \$109,877,251 | \$767.00 |
| Manufacturing | 454 | 15,401 | 15,353 | 15,340 | \$164,450,580 | \$823.32 |
| Trade, Transportation & Utilities | 3,346 | 51,370 | 51,617 | 51,697 | \$449,087,561 | \$669.98 |
| Wholesale Trade | 1,193 | 13,514 | 13,557 | 13,522 | \$168,522,391 | \$958.04 |
| Retail Trade | 1,756 | 24,744 | 24,799 | 24,852 | \$146,962,476 | \$455.87 |
| Transportation, Warehousing & Utilities | 397 | 13,112 | 13,261 | 13,323 | \$133,602,694 | \$776.69 |
| Information | 241 | 8,725 | 8,707 | 8,698 | \$149,075,160 | \$1,316.57 |
| Financial Activities | 1,804 | 16,571 | 16,558 | 16,587 | \$204,097,658 | \$947.37 |
| Professional & Business Services | 2,824 | 33,628 | 34,247 | 34,453 | \$306,490,082 | \$691.19 |
| Education & Health Services | 2,134 | 34,755 | 34,831 | 35,123 | \$354,782,988 | \$781.91 |
| Leisure & Hospitality | 1,051 | 21,163 | 21,108 | 20,478 | \$74,804,229 | \$275.10 |
| Other Services | 1,210 | 7,252 | 7,145 | 6,914 | \$51,288,424 | \$555.38 |
| Local Government | 104 | 11,881 | 12,824 | 16,422 | \$115,768,971 | \$649.60 |
| State Government | 204 | 24,139 | 24,395 | 24,892 | \$287,917,571 | \$904.89 |

**TABLE 6. COUNTY SUMMARY
EMPLOYMENT AND TOTAL EARNINGS, BY INDUSTRY
THIRD QUARTER 2007**

| NORTH AMERICAN INDUSTRY CLASSIFICATION SYSTEM INDUSTRY GROUP | NUMBER OF EMPLOYING UNITS | EMPLOYMENT | EMPLOYMENT | EMPLOYMENT | TOTAL EARNINGS | AVERAGE |
|--|---------------------------------|------------|------------|------------|-----------------------|--------------------|
| | | JULY | AUGUST | SEPTEMBER | JULY - SEPTEMBER 2007 | WEEKLY EARNINGS |
| RANDOLPH COUNTY - TOTAL | 415 | 4,587 | 4,747 | 4,824 | \$26,289,433 | \$428.51 |
| Natural Resources & Mining | 23 | 75 | 77 | 88 | \$455,446 | \$437.93 |
| Construction | 21 | 93 | 95 | 97 | \$399,385 | \$323.39 |
| Manufacturing | 40 | 739 | 715 | 724 | \$4,675,511 | \$495.39 |
| Trade, Transportation & Utilities | 98 | 938 | 951 | 972 | \$4,926,568 | \$397.38 |
| Wholesale Trade | 21 | 205 | 216 | 233 | \$1,108,774 | \$391.24 |
| Retail Trade | 59 | 602 | 600 | 602 | \$2,637,053 | \$337.33 |
| Transportation, Warehousing & Utilities | 18 | 131 | 135 | 137 | \$1,180,741 | \$676.13 |
| Information | 5 | 40 | 40 | 41 | \$404,645 | \$771.73 |
| Financial Activities | 31 | 160 | 159 | 159 | \$1,073,880 | \$518.45 |
| Professional & Business Services | 37 | 243 | 254 | 261 | \$1,094,020 | \$333.07 |
| Education & Health Services | 72 | 852 | 902 | 894 | \$6,042,067 | \$526.56 |
| Leisure & Hospitality | 28 | 391 | 433 | 407 | \$933,159 | \$174.93 |
| Other Services | 25 | 63 | 61 | 71 | \$298,390 | \$353.12 |
| Local Government | 23 | 792 | 810 | 826 | \$3,995,677 | \$379.77 |
| State Government | 12 | 201 | 250 | 284 | \$1,990,685 | \$625.02 |
| SAINT FRANCIS COUNTY - TOTAL | 689 | 7,152 | 7,689 | 7,787 | \$48,830,448 | \$497.99 |
| Natural Resources & Mining | 25 | 176 | 176 | 184 | \$1,208,416 | \$520.27 |
| Construction | 46 | 273 | 271 | 261 | \$1,917,165 | \$549.59 |
| Manufacturing | 16 | 800 | 892 | 846 | \$7,046,584 | \$640.72 |
| Trade, Transportation & Utilities | 182 | 2,038 | 2,055 | 2,048 | \$12,998,614 | \$488.47 |
| Wholesale Trade | 33 | 514 | 507 | 507 | \$4,277,540 | \$646.02 |
| Retail Trade | 120 | 1,248 | 1,267 | 1,241 | \$5,907,662 | \$362.97 |
| Transportation, Warehousing & Utilities | 29 | 276 | 281 | 300 | \$2,813,412 | \$757.58 |
| Information | 9 | 97 | 92 | 89 | \$713,835 | \$592.56 |
| Financial Activities | 58 | 316 | 313 | 311 | \$1,966,334 | \$482.73 |
| Professional & Business Services | 56 | 186 | 183 | 187 | \$1,807,638 | \$750.26 |
| Education & Health Services | 159 | 1,322 | 1,294 | 1,294 | \$7,587,684 | \$447.83 |
| Leisure & Hospitality | 52 | 702 | 702 | 689 | \$1,978,394 | \$218.13 |
| Other Services | 40 | 113 | 117 | 114 | \$436,226 | \$292.64 |
| Local Government | 29 | 581 | 1,029 | 1,129 | \$6,818,407 | \$574.47 |
| State Government | 17 | 548 | 565 | 635 | \$4,351,151 | \$574.43 |

**TABLE 6. COUNTY SUMMARY
EMPLOYMENT AND TOTAL EARNINGS, BY INDUSTRY
THIRD QUARTER 2007**

| NORTH AMERICAN INDUSTRY CLASSIFICATION SYSTEM INDUSTRY GROUP | NUMBER OF EMPLOYING UNITS | EMPLOYMENT | EMPLOYMENT | EMPLOYMENT | TOTAL EARNINGS | AVERAGE WEEKLY EARNINGS |
|--|---------------------------------|------------|------------|------------|-----------------------|-------------------------------|
| | | JULY | AUGUST | SEPTEMBER | JULY - SEPTEMBER 2007 | |
| SALINE COUNTY - TOTAL | 1,834 | 20,286 | 20,991 | 21,240 | \$145,927,506 | \$538.66 |
| Natural Resources & Mining | 16 | 34 | 36 | 34 | \$292,086 | \$648.12 |
| Construction | 321 | 1,971 | 2,036 | 1,955 | \$18,445,008 | \$713.95 |
| Manufacturing | 89 | 1,934 | 1,933 | 1,934 | \$19,704,386 | \$783.86 |
| Trade, Transportation & Utilities | 445 | 4,604 | 4,575 | 4,505 | \$30,393,121 | \$512.55 |
| Wholesale Trade | 131 | 531 | 513 | 503 | \$5,730,964 | \$854.90 |
| Retail Trade | 252 | 3,779 | 3,764 | 3,693 | \$21,971,723 | \$451.26 |
| Transportation, Warehousing & Utilities | 62 | 294 | 298 | 309 | \$2,690,434 | \$689.09 |
| Information | 17 | 146 | 137 | 144 | \$1,155,018 | \$624.22 |
| Financial Activities | 181 | 783 | 777 | 767 | \$5,992,156 | \$594.24 |
| Professional & Business Services | 229 | 1,297 | 1,327 | 1,263 | \$8,395,002 | \$498.41 |
| Education & Health Services | 213 | 2,960 | 2,997 | 3,015 | \$19,936,834 | \$512.80 |
| Leisure & Hospitality | 140 | 2,626 | 2,647 | 2,645 | \$8,013,999 | \$233.57 |
| Other Services | 134 | 544 | 552 | 559 | \$3,257,790 | \$454.26 |
| Local & State Government | 49 | 3,387 | 3,974 | 4,419 | \$30,342,106 | \$594.40 |
| SCOTT COUNTY - TOTAL | 193 | 2,735 | 2,757 | 2,837 | \$15,716,192 | \$435.44 |
| Natural Resources & Mining | 18 | 185 | 182 | 187 | \$1,498,613 | \$624.25 |
| Trade, Transportation & Utilities | 41 | 456 | 467 | 462 | \$2,408,845 | \$401.36 |
| Wholesale Trade | 9 | 66 | 66 | 67 | \$482,447 | \$559.47 |
| Retail Trade | 25 | 323 | 334 | 324 | \$1,308,600 | \$307.83 |
| Transportation, Warehousing & Utilities | 7 | 67 | 67 | 71 | \$617,798 | \$695.46 |
| Financial Activities | 21 | 77 | 79 | 76 | \$415,352 | \$413.15 |
| Professional & Business Services | 12 | 17 | 19 | 17 | \$96,013 | \$418.05 |
| Education & Health Services | 31 | 312 | 306 | 307 | \$1,833,668 | \$457.46 |
| Leisure & Hospitality | 18 | 156 | 157 | 160 | \$385,169 | \$187.92 |
| Other Services | 9 | 39 | 39 | 37 | \$269,155 | \$540.11 |
| Local Government | 5 | 262 | 276 | 356 | \$1,471,036 | \$379.72 |
| State Government | 8 | 78 | 75 | 74 | \$480,277 | \$488.25 |
| Other | 30 | 1,153 | 1,157 | 1,161 | \$6,858,064 | \$455.96 |

**TABLE 6. COUNTY SUMMARY
EMPLOYMENT AND TOTAL EARNINGS, BY INDUSTRY
THIRD QUARTER 2007**

| NORTH AMERICAN INDUSTRY CLASSIFICATION SYSTEM INDUSTRY GROUP | NUMBER OF EMPLOYING UNITS | EMPLOYMENT | EMPLOYMENT | EMPLOYMENT | TOTAL EARNINGS | AVERAGE WEEKLY EARNINGS |
|--|---------------------------------|------------|------------|------------|-----------------------|-------------------------------|
| | | JULY | AUGUST | SEPTEMBER | JULY - SEPTEMBER 2007 | |
| SEARCY COUNTY - TOTAL | 191 | 1,678 | 1,882 | 1,850 | \$8,580,386 | \$366.01 |
| Construction | 7 | 13 | 18 | 17 | \$85,588 | \$411.48 |
| Manufacturing | 18 | 312 | 306 | 299 | \$1,309,560 | \$329.56 |
| Trade, Transportation & Utilities | 41 | 329 | 327 | 332 | \$1,321,649 | \$308.70 |
| Retail Trade | 26 | 222 | 219 | 223 | \$845,068 | \$293.70 |
| Other Trade, Transportation & Utilities | 15 | 107 | 108 | 109 | \$476,581 | \$339.45 |
| Financial Activities | 14 | 102 | 103 | 97 | \$642,067 | \$490.63 |
| Professional & Business Services | 16 | 32 | 31 | 31 | \$186,600 | \$458.10 |
| Education & Health Services | 48 | 319 | 328 | 332 | \$1,442,262 | \$339.97 |
| Leisure & Hospitality | 14 | 143 | 139 | 122 | \$338,317 | \$193.25 |
| Local Government | 10 | 207 | 395 | 401 | \$1,739,689 | \$400.27 |
| State Government | 8 | 141 | 141 | 141 | \$905,119 | \$493.79 |
| Other | 15 | 80 | 94 | 78 | \$609,535 | \$558.18 |
| SEBASTIAN COUNTY - TOTAL | 3,709 | 71,661 | 73,039 | 73,421 | \$591,300,627 | \$625.59 |
| Natural Resources & Mining | 75 | 1,798 | 1,811 | 1,774 | \$28,340,591 | \$1,214.96 |
| Construction | 314 | 2,892 | 2,942 | 2,885 | \$25,556,326 | \$676.41 |
| Manufacturing | 239 | 19,117 | 18,889 | 18,758 | \$170,452,339 | \$692.96 |
| Trade, Transportation & Utilities | 942 | 12,842 | 12,830 | 12,906 | \$92,355,099 | \$552.46 |
| Wholesale Trade | 247 | 2,619 | 2,613 | 2,615 | \$27,345,837 | \$804.20 |
| Retail Trade | 563 | 7,924 | 7,878 | 7,963 | \$42,676,479 | \$414.41 |
| Transportation, Warehousing & Utilities | 132 | 2,299 | 2,339 | 2,328 | \$22,332,783 | \$739.84 |
| Information | 61 | 1,102 | 1,101 | 1,084 | \$12,005,425 | \$842.86 |
| Financial Activities | 416 | 2,604 | 2,598 | 2,626 | \$24,380,806 | \$718.75 |
| Professional & Business Services | 537 | 9,943 | 10,574 | 9,989 | \$67,587,846 | \$511.28 |
| Education & Health Services | 490 | 10,193 | 10,308 | 10,290 | \$102,168,278 | \$765.72 |
| Leisure & Hospitality | 304 | 5,640 | 5,663 | 5,629 | \$17,234,360 | \$234.89 |
| Other Services | 266 | 1,449 | 1,458 | 1,475 | \$8,875,407 | \$467.41 |
| Local Government | 43 | 2,846 | 3,603 | 4,549 | \$30,666,713 | \$643.47 |
| State Government | 22 | 1,235 | 1,262 | 1,456 | \$11,677,437 | \$681.71 |

**TABLE 6. COUNTY SUMMARY
EMPLOYMENT AND TOTAL EARNINGS, BY INDUSTRY
THIRD QUARTER 2007**

| NORTH AMERICAN INDUSTRY CLASSIFICATION SYSTEM INDUSTRY GROUP | NUMBER OF EMPLOYING UNITS | EMPLOYMENT | EMPLOYMENT | EMPLOYMENT | TOTAL EARNINGS | AVERAGE WEEKLY EARNINGS |
|--|---------------------------------|------------|------------|------------|-----------------------|-------------------------------|
| | | JULY | AUGUST | SEPTEMBER | JULY - SEPTEMBER 2007 | |
| SEVIER COUNTY - TOTAL | 343 | 5,690 | 5,791 | 5,902 | \$42,871,835 | \$569.15 |
| Natural Resources & Mining | 18 | 254 | 263 | 270 | \$1,676,177 | \$491.50 |
| Construction | 21 | 133 | 135 | 154 | \$1,113,855 | \$609.11 |
| Manufacturing | 11 | 2,297 | 2,277 | 2,264 | \$14,812,445 | \$499.89 |
| Trade, Transportation & Utilities | 100 | 907 | 898 | 887 | \$5,492,975 | \$470.88 |
| Wholesale Trade | 16 | 147 | 144 | 143 | \$1,667,620 | \$886.72 |
| Retail Trade | 63 | 619 | 621 | 607 | \$2,653,026 | \$331.48 |
| Transportation, Warehousing & Utilities | 21 | 141 | 133 | 137 | \$1,172,329 | \$658.24 |
| Information | 6 | 36 | 39 | 36 | \$304,706 | \$633.48 |
| Financial Activities | 33 | 199 | 200 | 201 | \$1,412,734 | \$543.36 |
| Professional & Business Services | 30 | 102 | 95 | 92 | \$7,527,594 | \$6,010.85 |
| Education & Health Services | 52 | 509 | 521 | 528 | \$2,959,078 | \$438.30 |
| Leisure & Hospitality | 21 | 255 | 263 | 260 | \$617,819 | \$183.26 |
| Other Services | 31 | 140 | 139 | 142 | \$576,211 | \$315.85 |
| Local Government | 11 | 670 | 783 | 868 | \$5,183,891 | \$515.42 |
| State Government | 9 | 188 | 178 | 200 | \$1,194,350 | \$486.96 |
| SHARP COUNTY - TOTAL | 448 | 3,725 | 3,674 | 3,951 | \$20,595,116 | \$418.74 |
| Construction | 31 | 202 | 209 | 207 | \$1,656,600 | \$618.60 |
| Manufacturing | 21 | 190 | 188 | 186 | \$876,185 | \$358.50 |
| Trade, Transportation & Utilities | 104 | 1,014 | 972 | 966 | \$5,906,446 | \$461.73 |
| Retail Trade | 73 | 668 | 648 | 654 | \$2,765,376 | \$323.94 |
| Other Trade, Transportation & Utilities | 31 | 346 | 324 | 312 | \$3,141,070 | \$738.15 |
| Information | 7 | 58 | 62 | 69 | \$707,026 | \$863.28 |
| Financial Activities | 38 | 267 | 266 | 277 | \$1,777,995 | \$506.55 |
| Professional & Business Services | 44 | 168 | 159 | 158 | \$1,065,782 | \$507.11 |
| Education & Health Services | 98 | 605 | 604 | 601 | \$3,111,863 | \$396.75 |
| Leisure & Hospitality | 43 | 476 | 502 | 482 | \$1,093,110 | \$172.78 |
| Local Government | 24 | 507 | 526 | 813 | \$3,354,181 | \$419.31 |
| State Government | 9 | 111 | 108 | 114 | \$689,455 | \$477.79 |
| Other | 29 | 127 | 78 | 78 | \$356,473 | \$290.68 |

**TABLE 6. COUNTY SUMMARY
EMPLOYMENT AND TOTAL EARNINGS, BY INDUSTRY
THIRD QUARTER 2007**

| NORTH AMERICAN INDUSTRY CLASSIFICATION SYSTEM INDUSTRY GROUP | NUMBER OF EMPLOYING UNITS | EMPLOYMENT | EMPLOYMENT | EMPLOYMENT | TOTAL EARNINGS | AVERAGE WEEKLY EARNINGS |
|--|---------------------------------|------------|------------|------------|-----------------------|-------------------------------|
| | | JULY | AUGUST | SEPTEMBER | JULY - SEPTEMBER 2007 | |
| STONE COUNTY - TOTAL | 288 | 2,942 | 3,117 | 3,080 | \$15,705,476 | \$396.58 |
| Natural Resources & Mining | 5 | 53 | 42 | 33 | \$92,360 | \$166.51 |
| Construction | 24 | 115 | 121 | 111 | \$694,204 | \$461.67 |
| Manufacturing | 25 | 468 | 488 | 473 | \$2,618,435 | \$422.85 |
| Trade, Transportation & Utilities | 77 | 729 | 750 | 745 | \$3,718,818 | \$385.88 |
| Wholesale Trade | 9 | 57 | 60 | 58 | \$308,976 | \$407.44 |
| Retail Trade | 56 | 620 | 637 | 637 | \$3,005,700 | \$366.22 |
| Transportation, Warehousing & Utilities | 12 | 52 | 53 | 50 | \$404,142 | \$601.70 |
| Financial Activities | 27 | 135 | 132 | 124 | \$847,491 | \$500.19 |
| Professional & Business Services | 11 | 25 | 26 | 27 | \$161,251 | \$477.07 |
| Education & Health Services | 50 | 483 | 470 | 475 | \$3,044,281 | \$491.97 |
| Leisure & Hospitality | 34 | 464 | 458 | 428 | \$1,089,485 | \$186.24 |
| Local Government | 10 | 226 | 387 | 419 | \$2,116,258 | \$473.22 |
| State Government | 9 | 176 | 175 | 179 | \$888,276 | \$386.77 |
| Other | 16 | 68 | 68 | 66 | \$434,617 | \$496.52 |
| UNION COUNTY - TOTAL | 1,397 | 18,722 | 18,907 | 19,650 | \$172,417,262 | \$694.65 |
| Natural Resources & Mining | 112 | 503 | 508 | 519 | \$4,593,829 | \$692.89 |
| Construction | 92 | 1,336 | 1,350 | 1,403 | \$15,539,634 | \$877.00 |
| Manufacturing | 65 | 4,786 | 4,758 | 4,727 | \$54,800,591 | \$886.15 |
| Trade, Transportation & Utilities | 356 | 3,655 | 3,661 | 3,630 | \$31,761,207 | \$669.61 |
| Wholesale Trade | 82 | 647 | 655 | 640 | \$11,992,651 | \$1,425.10 |
| Retail Trade | 214 | 2,210 | 2,204 | 2,194 | \$10,751,539 | \$375.47 |
| Transportation, Warehousing & Utilities | 60 | 798 | 802 | 796 | \$9,017,017 | \$868.47 |
| Information | 19 | 202 | 199 | 206 | \$1,596,413 | \$606.92 |
| Financial Activities | 119 | 702 | 706 | 714 | \$5,602,873 | \$609.32 |
| Professional & Business Services | 145 | 1,620 | 1,641 | 1,653 | \$19,870,458 | \$933.15 |
| Education & Health Services | 203 | 2,468 | 2,467 | 2,448 | \$18,838,828 | \$588.84 |
| Leisure & Hospitality | 89 | 1,279 | 1,265 | 1,221 | \$3,485,933 | \$213.66 |
| Other Services | 143 | 591 | 556 | 564 | \$3,137,667 | \$423.19 |
| Local Government | 36 | 1,022 | 1,253 | 1,990 | \$8,856,966 | \$479.23 |
| State Government | 18 | 558 | 543 | 575 | \$4,332,863 | \$596.59 |

**TABLE 6. COUNTY SUMMARY
EMPLOYMENT AND TOTAL EARNINGS, BY INDUSTRY
THIRD QUARTER 2007**

| NORTH AMERICAN INDUSTRY CLASSIFICATION SYSTEM INDUSTRY GROUP | NUMBER OF EMPLOYING UNITS | EMPLOYMENT | EMPLOYMENT | EMPLOYMENT | TOTAL EARNINGS | AVERAGE WEEKLY EARNINGS |
|--|---------------------------------|------------|------------|------------|-----------------------|-------------------------------|
| | | JULY | AUGUST | SEPTEMBER | JULY - SEPTEMBER 2007 | |
| VAN BUREN COUNTY - TOTAL | 362 | 3,436 | 3,630 | 3,764 | \$20,295,714 | \$432.47 |
| Natural Resources & Mining | 14 | 52 | 54 | 48 | \$514,845 | \$771.50 |
| Construction | 43 | 217 | 215 | 210 | \$1,381,648 | \$496.64 |
| Manufacturing | 15 | 486 | 483 | 494 | \$3,289,423 | \$518.86 |
| Trade, Transportation & Utilities | 97 | 801 | 810 | 808 | \$4,308,387 | \$411.01 |
| Wholesale Trade | 16 | 46 | 45 | 48 | \$426,800 | \$708.58 |
| Retail Trade | 58 | 605 | 608 | 608 | \$2,816,951 | \$356.98 |
| Transportation, Warehousing & Utilities | 23 | 150 | 157 | 152 | \$1,064,636 | \$535.26 |
| Information | 10 | 51 | 51 | 50 | \$413,727 | \$628.13 |
| Financial Activities | 26 | 150 | 153 | 149 | \$1,056,228 | \$539.26 |
| Professional & Business Services | 26 | 109 | 115 | 113 | \$595,360 | \$407.69 |
| Education & Health Services | 56 | 623 | 628 | 616 | \$3,520,888 | \$435.20 |
| Leisure & Hospitality | 31 | 510 | 495 | 474 | \$1,509,344 | \$235.50 |
| Other Services | 25 | 68 | 82 | 88 | \$445,797 | \$432.25 |
| Local Government | 11 | 275 | 449 | 622 | \$2,614,552 | \$448.26 |
| State Government | 8 | 94 | 95 | 92 | \$645,515 | \$530.12 |
| WASHINGTON COUNTY - TOTAL | 5,667 | 87,127 | 89,345 | 91,303 | \$755,780,090 | \$651.33 |
| Natural Resources & Mining | 38 | 493 | 504 | 504 | \$4,232,298 | \$650.69 |
| Construction | 686 | 5,634 | 5,540 | 5,494 | \$49,820,150 | \$689.76 |
| Manufacturing | 238 | 15,005 | 14,971 | 14,972 | \$127,326,568 | \$653.71 |
| Trade, Transportation & Utilities | 1,350 | 20,534 | 20,603 | 20,587 | \$171,806,467 | \$642.34 |
| Wholesale Trade | 411 | 3,865 | 3,885 | 3,813 | \$52,157,323 | \$1,040.93 |
| Retail Trade | 751 | 11,275 | 11,313 | 11,369 | \$65,845,494 | \$447.48 |
| Transportation, Warehousing & Utilities | 188 | 5,394 | 5,405 | 5,405 | \$53,803,650 | \$766.24 |
| Information | 95 | 1,622 | 1,623 | 1,635 | \$17,382,137 | \$821.98 |
| Financial Activities | 668 | 4,116 | 4,139 | 4,084 | \$37,782,404 | \$706.62 |
| Professional & Business Services | 956 | 8,924 | 9,030 | 9,068 | \$102,419,815 | \$874.67 |
| Education & Health Services | 639 | 10,556 | 10,747 | 10,865 | \$100,202,427 | \$718.84 |
| Leisure & Hospitality | 523 | 9,434 | 9,482 | 9,586 | \$30,518,469 | \$247.10 |
| Other Services | 390 | 1,931 | 1,938 | 1,941 | \$11,501,791 | \$456.84 |
| Local & State Government | 84 | 8,878 | 10,768 | 12,567 | \$102,787,564 | \$736.36 |

**TABLE 6. COUNTY SUMMARY
EMPLOYMENT AND TOTAL EARNINGS, BY INDUSTRY
THIRD QUARTER 2007**

| NORTH AMERICAN INDUSTRY CLASSIFICATION SYSTEM INDUSTRY GROUP | NUMBER OF EMPLOYING UNITS | EMPLOYMENT | EMPLOYMENT | EMPLOYMENT | TOTAL EARNINGS | AVERAGE WEEKLY EARNINGS |
|--|---------------------------------|------------|------------|------------|-----------------------|-------------------------------|
| | | JULY | AUGUST | SEPTEMBER | JULY - SEPTEMBER 2007 | |
| WHITE COUNTY - TOTAL | 1,711 | 22,433 | 23,148 | 23,621 | \$166,205,267 | \$554.25 |
| Natural Resources & Mining | 44 | 586 | 593 | 593 | \$6,754,144 | \$879.60 |
| Construction | 189 | 1,244 | 1,353 | 1,347 | \$10,553,698 | \$617.51 |
| Manufacturing | 84 | 2,778 | 2,768 | 2,723 | \$27,709,976 | \$773.32 |
| Trade, Transportation & Utilities | 485 | 5,928 | 5,906 | 5,874 | \$39,962,156 | \$520.78 |
| Wholesale Trade | 98 | 647 | 656 | 648 | \$5,373,148 | \$635.55 |
| Retail Trade | 297 | 3,224 | 3,208 | 3,192 | \$16,277,173 | \$390.30 |
| Transportation, Warehousing & Utilities | 90 | 2,057 | 2,042 | 2,034 | \$18,311,835 | \$689.03 |
| Information | 23 | 206 | 209 | 214 | \$1,612,232 | \$591.50 |
| Financial Activities | 181 | 949 | 950 | 952 | \$6,921,024 | \$560.21 |
| Professional & Business Services | 172 | 1,356 | 1,404 | 1,424 | \$9,288,210 | \$512.29 |
| Education & Health Services | 241 | 4,109 | 4,128 | 4,213 | \$34,066,351 | \$631.44 |
| Leisure & Hospitality | 122 | 2,332 | 2,287 | 2,298 | \$5,899,506 | \$196.82 |
| Other Services | 105 | 623 | 619 | 612 | \$3,981,075 | \$495.53 |
| Local Government | 46 | 1,731 | 2,275 | 2,563 | \$14,553,094 | \$511.25 |
| State Government | 19 | 591 | 656 | 808 | \$4,903,801 | \$550.68 |
| WOODRUFF COUNTY - TOTAL | 200 | 1,788 | 1,978 | 2,027 | \$12,190,935 | \$485.64 |
| Natural Resources & Mining | 20 | 131 | 131 | 145 | \$936,372 | \$530.92 |
| Construction | 7 | 61 | 63 | 62 | \$404,466 | \$501.82 |
| Manufacturing | 8 | 323 | 337 | 337 | \$2,221,067 | \$514.10 |
| Trade, Transportation & Utilities | 60 | 503 | 527 | 531 | \$3,717,595 | \$549.59 |
| Wholesale Trade | 13 | 192 | 203 | 214 | \$1,995,322 | \$756.09 |
| Retail Trade | 28 | 208 | 210 | 200 | \$688,020 | \$256.92 |
| Transportation, Warehousing & Utilities | 19 | 103 | 114 | 117 | \$1,034,253 | \$714.59 |
| Financial Activities | 16 | 65 | 65 | 64 | \$420,879 | \$500.65 |
| Professional & Business Services | 4 | 8 | 7 | 7 | \$62,391 | \$654.45 |
| Education & Health Services | 54 | 231 | 230 | 232 | \$1,369,955 | \$456.20 |
| Leisure & Hospitality | 7 | 66 | 65 | 60 | \$129,388 | \$156.33 |
| Local Government | 10 | 318 | 473 | 508 | \$2,431,104 | \$431.89 |
| State Government | 7 | 62 | 60 | 61 | \$381,821 | \$481.49 |
| Other | 7 | 20 | 20 | 20 | \$115,897 | \$445.76 |

**TABLE 6. COUNTY SUMMARY
EMPLOYMENT AND TOTAL EARNINGS, BY INDUSTRY
THIRD QUARTER 2007**

| NORTH AMERICAN INDUSTRY CLASSIFICATION SYSTEM INDUSTRY GROUP | NUMBER OF EMPLOYING UNITS | EMPLOYMENT | EMPLOYMENT | EMPLOYMENT | TOTAL EARNINGS | AVERAGE WEEKLY EARNINGS |
|--|---------------------------------|------------|------------|------------|-----------------------|-------------------------------|
| | | JULY | AUGUST | SEPTEMBER | JULY - SEPTEMBER 2007 | |
| YELL COUNTY - TOTAL | 407 | 6,178 | 6,467 | 6,796 | \$38,955,105 | \$462.41 |
| Natural Resources & Mining | 22 | 213 | 226 | 226 | \$1,500,803 | \$520.81 |
| Construction | 45 | 347 | 370 | 372 | \$2,688,189 | \$569.65 |
| Manufacturing | 20 | 2,715 | 2,715 | 2,682 | \$16,787,450 | \$477.57 |
| Trade, Transportation & Utilities | 84 | 650 | 648 | 655 | \$3,066,476 | \$362.34 |
| Wholesale Trade | 12 | 21 | 20 | 22 | \$126,963 | \$465.07 |
| Retail Trade | 52 | 533 | 532 | 538 | \$2,113,942 | \$304.32 |
| Transportation, Warehousing & Utilities | 20 | 96 | 96 | 95 | \$825,571 | \$663.82 |
| Information | 3 | 70 | 71 | 72 | \$660,480 | \$715.58 |
| Financial Activities | 37 | 202 | 204 | 206 | \$1,293,472 | \$487.73 |
| Professional & Business Services | 37 | 258 | 267 | 271 | \$2,533,313 | \$734.44 |
| Education & Health Services | 72 | 460 | 491 | 491 | \$2,453,011 | \$392.57 |
| Leisure & Hospitality | 29 | 356 | 355 | 355 | \$936,031 | \$202.63 |
| Other Services | 17 | 75 | 72 | 74 | \$273,556 | \$285.65 |
| Local Government | 28 | 716 | 932 | 1,274 | \$6,053,177 | \$478.06 |
| State Government | 13 | 116 | 116 | 118 | \$709,147 | \$467.57 |
| REST-OF-STATE-TOTAL | 3,941 | 15,874 | 16,041 | 16,335 | \$222,021,938 | \$1,061.88 |
| Natural Resources & Mining | 57 | 552 | 582 | 614 | \$6,849,090 | \$904.21 |
| Construction | 514 | 3,253 | 3,177 | 3,297 | \$32,627,514 | \$774.07 |
| Manufacturing | 56 | 150 | 153 | 160 | \$1,499,456 | \$747.36 |
| Trade, Transportation & Utilities | 1,525 | 6,164 | 6,191 | 6,212 | \$110,512,058 | \$1,373.55 |
| Wholesale Trade | 1,288 | 4,998 | 5,005 | 4,990 | \$98,243,171 | \$1,512.14 |
| Retail Trade | 103 | 490 | 495 | 519 | \$6,106,048 | \$936.89 |
| Transportation, Warehousing & Utilities | 134 | 676 | 691 | 703 | \$6,162,839 | \$687.05 |
| Information | 103 | 216 | 233 | 267 | \$3,152,620 | \$1,016.10 |
| Financial Activities | 238 | 712 | 716 | 700 | \$9,634,548 | \$1,044.81 |
| Professional & Business Services | 1,181 | 3,593 | 3,799 | 3,943 | \$45,253,374 | \$921.31 |
| Education & Health Services | 96 | 559 | 498 | 468 | \$5,643,332 | \$853.97 |
| Other | 171 | 675 | 692 | 674 | \$6,849,946 | \$774.50 |

TABLE 7. FEDERAL GOVERNMENT EMPLOYMENT AND EARNINGS IN ARKANSAS

| NORTH AMERICAN INDUSTRY CLASSIFICATION SYSTEM INDUSTRY GROUP | NUMBER OF EMPLOYING UNITS | EMPLOYMENT JULY | EMPLOYMENT AUGUST | EMPLOYMENT SEPTEMBER | TOTAL EARNINGS JULY - SEPT. 2007 |
|--|---------------------------------|--------------------|----------------------|-------------------------|--|
| Trade, Transportation & Utilities | 614 | 6,776 | 6,727 | 6,725 | \$69,133,654 |
| Information | 1 | 31 | 32 | 33 | \$401,680 |
| Financial Activities | 23 | 171 | 170 | 170 | \$2,579,334 |
| Professional & Business Services | 30 | 858 | 850 | 809 | \$15,260,963 |
| Education & Health Services | 6 | 4,214 | 4,244 | 4,270 | \$85,818,109 |
| Leisure & Hospitality | 15 | 284 | 245 | 239 | \$2,867,968 |
| Other Services | 2 | 275 | 251 | 247 | \$1,091,336 |
| Public Administration | 490 | 8,559 | 8,524 | 8,464 | \$130,615,331 |
| TOTAL | 1,181 | 21,168 | 21,043 | 20,957 | \$307,768,375 |

**TABLE 8. WORKFORCE INFORMATION AREA, SUMMARY
EMPLOYMENT AND TOTAL EARNINGS, BY INDUSTRY
THIRD QUARTER 2007**

| NORTH AMERICAN INDUSTRY CLASSIFICATION SYSTEM INDUSTRY GROUP | NUMBER OF EMPLOYING UNITS | EMPLOYMENT JULY | EMPLOYMENT AUGUST | EMPLOYMENT SEPTEMBER | TOTAL EARNINGS JULY - SEPTEMBER 2007 | AVERAGE WEEKLY EARNINGS |
|--|---------------------------------|--------------------|----------------------|-------------------------|---|-------------------------------|
| CENTRAL WORKFORCE INFORMATION* | 6,280 | 73,625 | 76,225 | 77,813 | \$560,485,555 | \$568.13 |
| Natural Resources & Mining | 186 | 1,405 | 1,429 | 1,421 | \$16,428,520 | \$891.00 |
| Trade, Transportation & Utilities | 1,577 | 15,159 | 15,110 | 15,131 | \$97,814,549 | \$497.19 |
| Wholesale Trade | 414 | 2,142 | 2,095 | 2,103 | \$21,185,619 | \$771.13 |
| Retail Trade | 898 | 11,340 | 11,288 | 11,233 | \$59,873,053 | \$408.05 |
| Transportation, Warehousing & Utilities | 265 | 1,677 | 1,727 | 1,795 | \$16,755,877 | \$743.75 |
| Financial Activities | 670 | 3,004 | 3,027 | 3,055 | \$24,792,543 | \$629.69 |
| Professional & Business Services | 755 | 7,342 | 7,592 | 7,473 | \$79,056,580 | \$814.20 |
| Education & Health Services | 794 | 10,405 | 10,468 | 10,548 | \$72,079,196 | \$529.38 |
| Leisure & Hospitality | 475 | 8,308 | 8,371 | 8,489 | \$23,300,589 | \$213.65 |
| Local & State Government | 209 | 10,971 | 13,137 | 14,695 | \$95,084,268 | \$565.49 |
| Other | 1,614 | 17,031 | 17,091 | 17,001 | \$151,929,310 | \$685.81 |
| *Note: Pulaski County is not included in the Central Workforce Information. Please refer to Page 55 for information on Pulaski County. | | | | | | |
| Central Workforce Includes these counties: Faulkner, Lonoke, Monroe, Prairie, and Saline. | | | | | | |
| EASTERN WORKFORCE INFORMATION | 3,487 | 35,802 | 37,367 | 38,738 | \$254,155,417 | \$524.11 |
| Natural Resources & Mining | 200 | 1,158 | 1,246 | 1,472 | \$7,140,931 | \$425.16 |
| Construction | 190 | 1,110 | 1,107 | 1,094 | \$8,171,420 | \$569.53 |
| Trade, Transportation & Utilities | 884 | 10,455 | 10,188 | 10,142 | \$73,082,969 | \$547.84 |
| Wholesale Trade | 184 | 2,140 | 2,129 | 2,102 | \$19,738,579 | \$714.97 |
| Retail Trade | 486 | 5,405 | 5,094 | 5,028 | \$24,985,802 | \$371.35 |
| Transportation, Warehousing & Utilities | 214 | 2,910 | 2,965 | 3,012 | \$28,358,588 | \$736.39 |
| Financial Activities | 283 | 1,615 | 1,612 | 1,600 | \$11,594,304 | \$554.30 |
| Professional & Business Services | 308 | 1,675 | 1,590 | 1,621 | \$11,344,418 | \$535.80 |
| Education & Health Services | 822 | 5,671 | 5,799 | 5,778 | \$37,310,696 | \$499.20 |
| Leisure & Hospitality | 230 | 3,757 | 3,791 | 3,648 | \$11,457,205 | \$236.15 |
| Local Government | 136 | 3,039 | 4,598 | 5,808 | \$33,246,205 | \$570.64 |
| State Government | 68 | 2,217 | 2,215 | 2,397 | \$16,596,325 | \$560.83 |
| Other | 366 | 5,105 | 5,221 | 5,178 | \$44,210,944 | \$658.06 |
| Eastern Workforce Includes these counties: Crittenden, Cross, Lee, Phillips, and Saint Francis. | | | | | | |

**TABLE 8. WORKFORCE INFORMATION AREA, SUMMARY
EMPLOYMENT AND TOTAL EARNINGS, BY INDUSTRY
THIRD QUARTER 2007**

| NORTH AMERICAN INDUSTRY CLASSIFICATION SYSTEM INDUSTRY GROUP | NUMBER OF EMPLOYING UNITS | EMPLOYMENT JULY | EMPLOYMENT AUGUST | EMPLOYMENT SEPTEMBER | TOTAL EARNINGS JULY - SEPTEMBER 2007 | AVERAGE WEEKLY EARNINGS |
|---|---------------------------------|--------------------|----------------------|-------------------------|---|-------------------------------|
| NORTH CENTRAL WORKFORCE INFORMATION | 5,690 | 65,937 | 68,113 | 70,140 | \$450,873,705 | \$509.56 |
| Construction | 517 | 3,025 | 3,193 | 3,156 | \$23,170,226 | \$570.40 |
| Trade, Transportation & Utilities | 1,539 | 15,657 | 15,709 | 15,644 | \$100,674,392 | \$494.20 |
| Retail Trade | 944 | 9,345 | 9,350 | 9,300 | \$44,671,909 | \$368.24 |
| Other Trade, Transportation & Utilities | 595 | 6,312 | 6,359 | 6,344 | \$56,002,483 | \$679.66 |
| Financial Activities | 536 | 2,749 | 2,754 | 2,760 | \$19,792,037 | \$552.75 |
| Professional & Business Services | 479 | 3,061 | 3,097 | 3,128 | \$19,161,589 | \$476.19 |
| Education & Health Services | 943 | 11,478 | 11,511 | 11,570 | \$83,072,929 | \$554.72 |
| Leisure & Hospitality | 442 | 6,659 | 6,649 | 6,498 | \$17,350,458 | \$202.16 |
| Local Government | 231 | 5,124 | 7,017 | 8,985 | \$43,244,649 | \$472.38 |
| State Government | 115 | 2,799 | 2,832 | 3,127 | \$21,065,805 | \$555.07 |
| Other | 888 | 15,385 | 15,351 | 15,272 | \$123,341,620 | \$618.66 |
| North Central Workforce Includes these counties: Cleburne, Fulton, Independence, Izard, Jackson, Sharp, Stone, Van Buren, White, and Woodruff | | | | | | |
| NORTHEAST WORKFORCE INFORMATION | 6,573 | 89,522 | 91,856 | 95,386 | \$671,078,604 | \$559.55 |
| Natural Resources & Mining | 365 | 1,967 | 2,076 | 2,558 | \$13,796,941 | \$482.34 |
| Construction | 509 | 3,120 | 3,196 | 3,221 | \$25,124,118 | \$607.93 |
| Manufacturing | 357 | 20,500 | 20,280 | 20,369 | \$204,689,777 | \$772.48 |
| Trade, Transportation & Utilities | 1,759 | 17,708 | 17,908 | 18,032 | \$113,309,768 | \$487.41 |
| Wholesale Trade | 412 | 3,664 | 3,675 | 3,718 | \$32,766,578 | \$683.87 |
| Retail Trade | 1,040 | 11,442 | 11,595 | 11,559 | \$55,381,720 | \$369.42 |
| Transportation, Warehousing & Utilities | 307 | 2,602 | 2,638 | 2,755 | \$25,161,470 | \$726.27 |
| Financial Activities | 610 | 3,459 | 3,468 | 3,480 | \$28,181,272 | \$624.90 |
| Professional & Business Services | 675 | 6,318 | 6,323 | 7,214 | \$38,611,432 | \$448.77 |
| Education & Health Services | 1,020 | 12,756 | 13,019 | 13,172 | \$105,270,386 | \$623.75 |
| Leisure & Hospitality | 473 | 7,767 | 7,845 | 7,798 | \$21,242,968 | \$209.41 |
| Local Government | 219 | 8,288 | 10,022 | 11,584 | \$61,256,681 | \$472.88 |
| State Government | 107 | 3,900 | 3,880 | 4,145 | \$34,623,728 | \$670.03 |
| Other | 479 | 3,739 | 3,839 | 3,813 | \$24,971,533 | \$505.90 |
| Northeast Workforce Includes these counties: Clay, Craighead, Greene, Lawrence, Mississippi, Poinsett, and Randolph. | | | | | | |

**TABLE 8. WORKFORCE INFORMATION AREA, SUMMARY
EMPLOYMENT AND TOTAL EARNINGS, BY INDUSTRY
THIRD QUARTER 2007**

| NORTH AMERICAN INDUSTRY CLASSIFICATION SYSTEM INDUSTRY GROUP | NUMBER OF EMPLOYING UNITS | EMPLOYMENT JULY | EMPLOYMENT AUGUST | EMPLOYMENT SEPTEMBER | TOTAL EARNINGS JULY - SEPTEMBER 2007 | AVERAGE WEEKLY EARNINGS |
|---|---------------------------------|--------------------|----------------------|-------------------------|---|-------------------------------|
| NORTHWEST WORKFORCE INFORMATION | 15,307 | 225,823 | 232,197 | 236,683 | \$1,953,101,837 | \$648.79 |
| Trade, Transportation & Utilities | 3,755 | 55,085 | 55,300 | 54,961 | \$468,877,212 | \$654.40 |
| Retail Trade | 2,012 | 26,853 | 26,873 | 26,942 | \$152,194,913 | \$435.39 |
| Other Trade, Transportation & Utilities | 1,743 | 28,232 | 28,427 | 28,019 | \$316,682,299 | \$863.04 |
| Education & Health Services | 1,804 | 23,926 | 24,384 | 24,679 | \$210,700,035 | \$666.17 |
| Leisure & Hospitality | 1,407 | 22,745 | 23,061 | 22,927 | \$73,099,765 | \$245.43 |
| Local & State Government | 431 | 18,564 | 23,624 | 28,809 | \$206,475,737 | \$671.13 |
| Other | 7,910 | 105,503 | 105,828 | 105,307 | \$993,949,088 | \$724.40 |
| Northwest Workforce Includes these counties: Baxter, Benton, Boone, Carroll, Madison, Marion, Newton, Searcy, and Washington. | | | | | | |
| SOUTHEAST WORKFORCE INFORMATION | 5,615 | 71,978 | 74,375 | 77,282 | \$552,261,156 | \$569.88 |
| Natural Resources & Mining | 398 | 2,776 | 2,837 | 3,052 | \$21,605,946 | \$575.42 |
| Construction | 374 | 3,271 | 3,365 | 3,323 | \$32,829,356 | \$760.72 |
| Manufacturing | 224 | 17,152 | 17,135 | 17,201 | \$163,652,052 | \$733.49 |
| Trade, Transportation & Utilities | 1,371 | 13,381 | 13,457 | 13,410 | \$87,544,313 | \$501.95 |
| Retail Trade | 825 | 8,518 | 8,584 | 8,585 | \$40,880,109 | \$367.26 |
| Other Transportation, Warehousing & Utilities | 546 | 4,863 | 4,873 | 4,825 | \$46,664,204 | \$739.56 |
| Local & State Government | 357 | 11,853 | 13,671 | 16,378 | \$100,813,656 | \$555.22 |
| Other | 2,891 | 23,545 | 23,910 | 23,918 | \$145,815,833 | \$471.46 |
| Southeast Workforce Includes these counties: Arkansas, Ashley, Bradley, Chicot, Cleveland, Desha, Drew, Grant, Jefferson, and Lincoln | | | | | | |
| SOUTHWEST WORKFORCE INFORMATION | 5,820 | 81,437 | 82,557 | 85,607 | \$647,436,726 | \$598.59 |
| Natural Resources & Mining | 408 | 2,913 | 2,937 | 2,945 | \$26,368,693 | \$691.88 |
| Manufacturing | 296 | 24,721 | 24,528 | 24,319 | \$243,450,902 | \$763.66 |
| Trade, Transportation & Utilities | 1,494 | 15,462 | 15,459 | 15,451 | \$110,264,024 | \$548.73 |
| Education & Health Services | 818 | 9,425 | 9,508 | 9,465 | \$58,958,767 | \$479.11 |
| Local & State Government | 415 | 9,900 | 10,954 | 14,243 | \$79,561,346 | \$523.13 |
| Other | 2,389 | 19,016 | 19,171 | 19,184 | \$128,832,994 | \$518.22 |
| Southwest Workforce Includes these counties: Calhoun, Columbia, Dallas, Hempstead, Howard, Lafayette, Little River, Miller, Nevada, Ouachita, Sevier, and Union | | | | | | |

**TABLE 8. WORKFORCE INFORMATION AREA, SUMMARY
EMPLOYMENT AND TOTAL EARNINGS, BY INDUSTRY
THIRD QUARTER 2007**

| NORTH AMERICAN INDUSTRY CLASSIFICATION SYSTEM INDUSTRY GROUP | NUMBER OF EMPLOYING UNITS | EMPLOYMENT JULY | EMPLOYMENT AUGUST | EMPLOYMENT SEPTEMBER | TOTAL EARNINGS JULY - SEPTEMBER 2007 | AVERAGE WEEKLY EARNINGS |
|--|---------------------------------|--------------------|----------------------|-------------------------|---|-------------------------------|
| WEST CENTRAL WORKFORCE INFORMATION | 8,341 | 104,846 | 107,410 | 110,074 | \$729,832,898 | \$522.52 |
| Natural Resources & Mining | 249 | 2,285 | 2,315 | 2,149 | \$17,608,254 | \$602.08 |
| Construction | 932 | 5,487 | 5,506 | 5,522 | \$41,772,407 | \$583.70 |
| Trade, Transportation & Utilities | 1,994 | 22,326 | 22,379 | 22,331 | \$155,064,350 | \$533.80 |
| Financial Activities | 893 | 4,139 | 4,137 | 4,089 | \$31,805,908 | \$593.60 |
| Education & Health Services | 1,188 | 15,425 | 15,683 | 15,693 | \$122,120,620 | \$602.16 |
| Local Government | 230 | 7,327 | 9,054 | 11,940 | \$61,026,490 | \$497.26 |
| State Government | 134 | 4,496 | 4,952 | 5,481 | \$37,219,488 | \$575.33 |
| Other | 2,721 | 43,361 | 43,384 | 42,869 | \$263,215,381 | \$468.64 |
| West Central Workforce Includes these counties: Clark, Conway, Garland, Hot Spring, Johnson, Montgomery, Perry, Pike, Pope, and Yell | | | | | | |
| WESTERN WORKFORCE INFORMATION | 6,546 | 108,625 | 112,114 | 113,210 | \$849,812,923 | \$587.25 |
| Natural Resources & Mining | 183 | 3,149 | 3,173 | 3,147 | \$42,274,637 | \$1,030.28 |
| Trade, Transportation & Utilities | 1,638 | 23,080 | 23,173 | 23,301 | \$162,253,319 | \$538.33 |
| Wholesale Trade | 388 | 3,600 | 3,614 | 3,627 | \$35,672,441 | \$759.35 |
| Other Trade, Transportation & Utilities | 1,250 | 19,480 | 19,559 | 19,674 | \$126,580,878 | \$497.52 |
| Financial Activities | 693 | 3,937 | 3,946 | 3,986 | \$34,169,604 | \$664.36 |
| Professional & Business Services | 813 | 11,479 | 12,173 | 11,561 | \$77,959,933 | \$510.91 |
| Education & Health Services | 883 | 13,997 | 14,139 | 14,150 | \$126,826,128 | \$692.13 |
| Leisure & Hospitality | 508 | 8,540 | 8,598 | 8,544 | \$24,790,612 | \$222.76 |
| Local & State Government | 231 | 7,803 | 10,381 | 12,152 | \$77,858,040 | \$592.27 |
| Other | 1,597 | 36,640 | 36,531 | 36,369 | \$303,680,650 | \$639.77 |
| Western Workforce Includes these counties: Crawford, Franklin, Logan, Polk, Scott, and Sebastian | | | | | | |